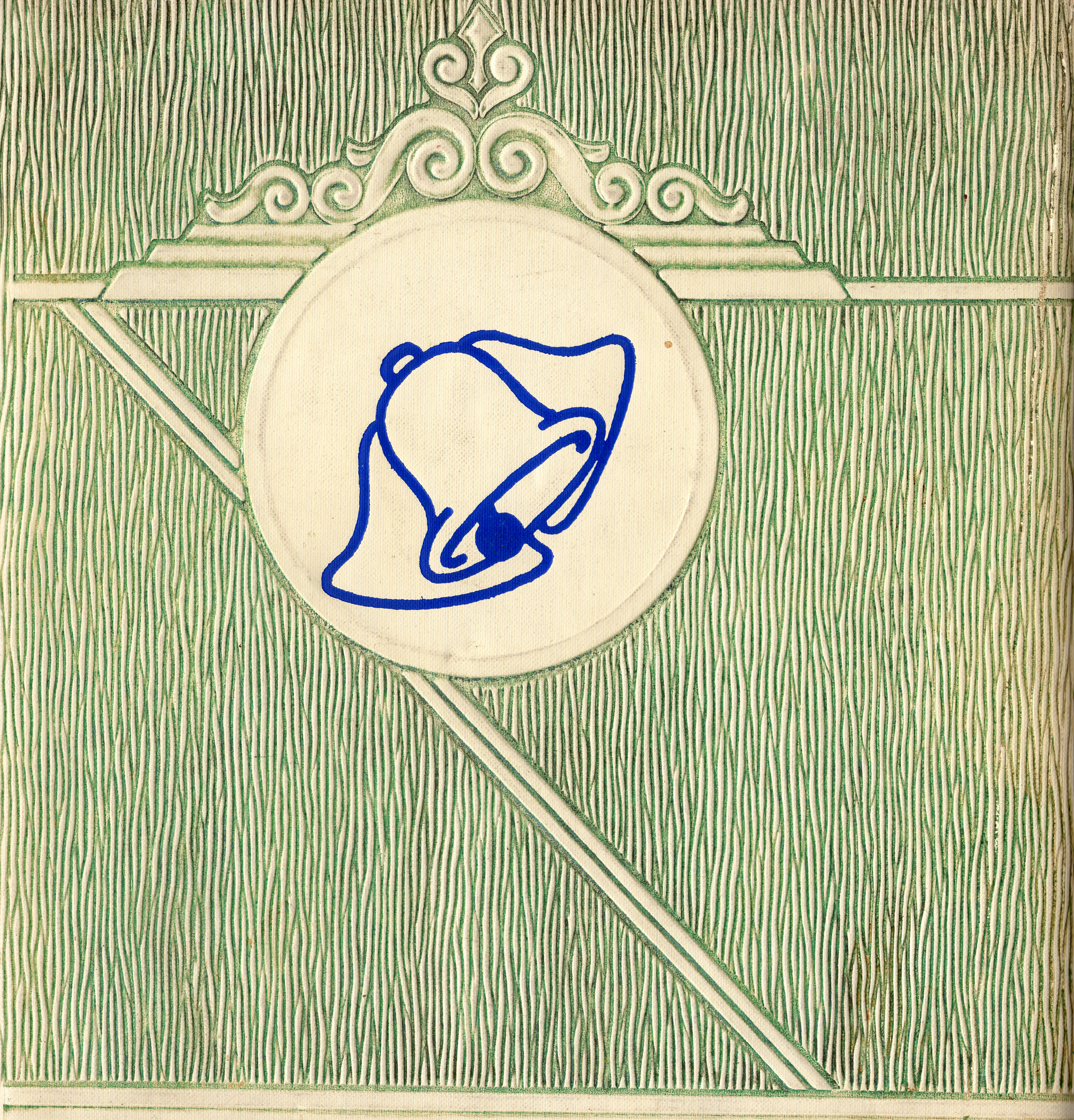

THE CARILLON 1954

B

To a nice
who's a fue
Joan

Joe Augostino '56'

May you someday
man of your

Mo

Arthur P Couture
Catherine F. Garvey
Francine Elgosin
Kathleen R. Hawrigan

Thomas Maia:
the guy who is
always looking
for a bigger one.
Tom
'54'

HIGH SCHOOL
1912

The Carillon

1954 1954

Winooski High School
Winooski, Vermont

To a nice
who's fu
from

Joe Augustine '56

May you someday
man of your

Dedication

We, the Senior class and Yearbook Staff of 1954, proudly dedicate this issue of the CARILLON to our beloved teacher Miss Catherine Garvey. She has always been very much interested in our progress during our junior and senior high school years. She has shown a very special interest in our athletic teams, and she has journeyed many miles with our cheerleaders in order that they might be present at out-of-town games. Below is a sketch of Miss Garvey's education, interests, and activities.

Catherine Frances Garvey, daughter of Mary I. and the late Patrick Garvey was born in New York City.

Education:	Attended schools in Montreal, P. Q., Rutland, Vt. and Burlington, Vt., Graduated Mt. St. Mary's Academy, Attended Trinity College, Received B. S. in Education from the University of Vermont, Granted M. A. in English, St. Michael's College.
Travel:	England, France, Ireland, Belgium, and the Netherlands.
Teaching Exp:	South Burlington Schools, Winooski High School.
Activities:	Cheerleaders, Junior Red Cross, Freshman Class Advisor, Magazine Drives, March of Dimes, Librarian.
Clubs:	Vt. Council of English Teachers, National Congress, P.T.A., W.H.S. P.T.A. first Vice President, Program Chairman, Membership Chairman, Vermont Teachers' Association, Chittenden West District Teachers' Group, Vermont Education Association, Vt. Teachers' Library Association, Progressive Study Club, District Deputy Catholic Daughters of America, Past Grand Regent, Court St. Cecilia, Past Governor of Vermont Chapter of International Federation of Catholic Alumnae, National Executive Board, Ny. C. of I.F.C.A., Past Vice President U.V.M. Graduate Club, Chairman Red Cross Drive, Community Chest, Civilian Defense Program.
Hobbies:	Travel, Knitting.

Miss Garvey is highly esteemed by her fellow teachers and students.

Faculty

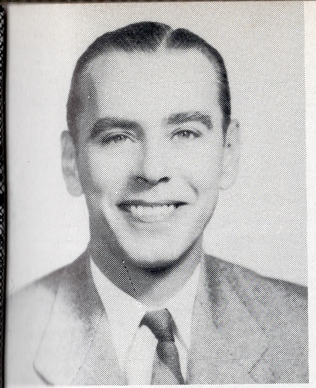

ROBERT D. LULL, JR.
Superintendent of Schools

MRS. FRANCES LONG

MISS KATHERINE GARVEY

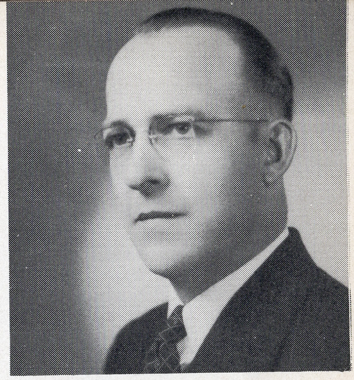

MR. ARTHUR COUTURE
Principal

MISS MARGARET O'BRIEN

MISS LUCILLE BOUCHER

MISS MARY PRATT

MISS FRANCINE ELGOSIN

MR. STANISLUS YANKOWSKI

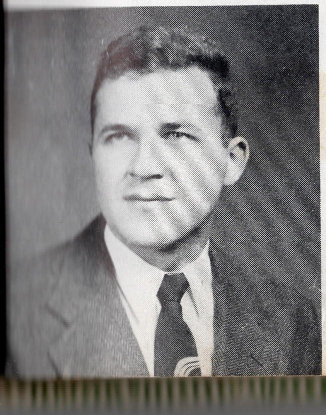

MISS MARY CARRIGAN

MISS KATHELINE HOWRIGAN

MR. LAFAYETTE SAUCIER

B

To a nice
who's fu
from

Joe Augustine
'56

May you someda
man of your

1954
Yearbook Staff

Editor-in-Chief

Editor-in-Chief - CLAIRE BLANCHARD
Co-Editors - - - - - - - - - - - - JANET POPLAWSKI, JACQUELINE BORDEAU
Business Manager - MAUREEN JARVIS
Subscription Manager - LEO LEONARD
Sports Editor - RICHARD DAIGLE
Treasurer - FRANCES VILLEMAIRE
Ad Solicitors WESLEY CARROL, SUE FEENEY, THERESA FORTIN, BILL KIRBY, JOANNE GOODREAU, ALBERT QUINTIN, JAMES MAZZITELLI, BARBARA RAVELIN

Seniors

B

To a nice
who's a fu
from
Joe Augustus
'56
May you someday
man of your

KATHERINE "Kay" ALDRICH
Katherine leads a simple life. Soon she'll be Roger's wife.
Glee Club 2, 3; Gamma Kappa 2, 3; Allied Youth 2; Junior-Senior Banquet 3.

DOROTHY "Dot" BEAUDOIN
Dorothy, Good Citizenship Girl of our class, A charming, likeable sweet little lass.
Class Officer 4; J.V. Cheerleader 1, 2, 3; Varsity 4; Glee Club 1, 2, 3, 4; Gamma Kappa 2, 3, 4; C.Y.O. 1, 2, 3; Sodality 1, 2, 3, 4; Honor Student 1, 2, 3, 4.

GERALD "Birdie" BERGERON
Like Bassario of old, he's gay, A brilliant boy with little to say.
Class Officer 1; Varsity Football 1, 2, 3; J.V. Basketball 1, 2.

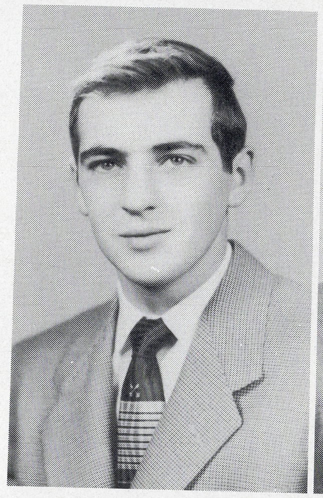
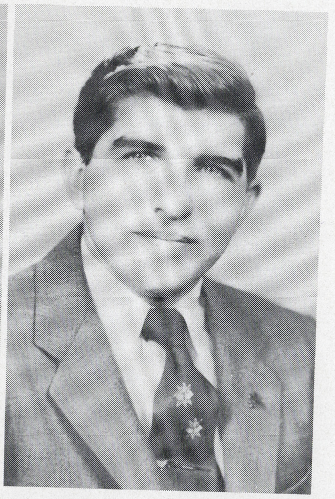

WALTER "Walt" BERGERON
Down the hill he travels every day. Walter never has too much to say.
Junior Senior Banquet 3.

CLAIRE "Prof" BLANCHARD
Harbors and moons and pilotage and such. No one in our high school knows so much.
Glee Club 2, 3, 4, Secretary 4; Gamma Kappa 2, 3, 4; All State 4; J.V. Cheerleader 1, 2; Varsity 3; Senior Class Play 3; C.Y.O. 1, 2, 3; Librarian 3, Secretary 3; Sodality 1, 2, 3, 4, Secretary 4; Honor Student 1, 2, 3, 4; Carillon Editor.

JACQUELINE "Jackie" BORDEAU
Jackie's like a book of knowledge. She prefers men who are in college.
Carillon Staff; Class Officer 1; C.Y.O. 1, 2, 3; Gamma Kappa 2, 3, 4; Glee Club 1, 2, 3, 4; Librarian 3; Junior-Senior Banquet 3; Student Government 2; Honor Student 1, 2, 3, 4.

GERALD "Bouf" BOUFFARD
Tall and handsome, hard to beat. Five foot ten in his stocking feet.
Junior Senior Banquet 3.

ROBERT "Bob" BOURDEAU
The Don Juan of Winooski High. Bob always wears an attractive tie.
Junior Senior Banquet 3; Allied Youth 3; C.Y.O. 1, 2; Librarian 3; J.V. Basketball 1, 2.

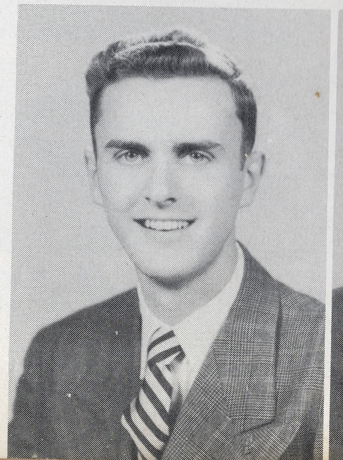
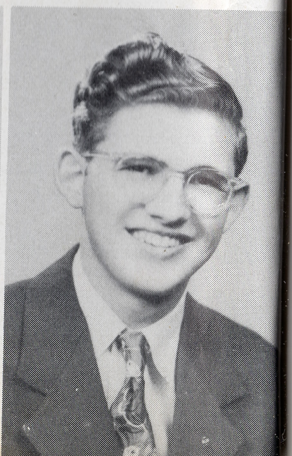

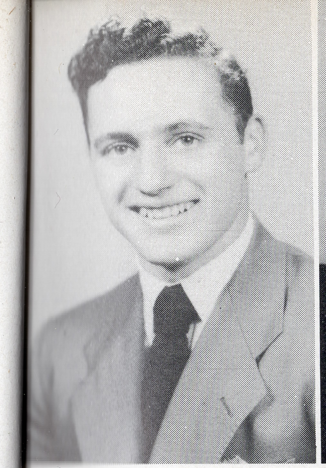
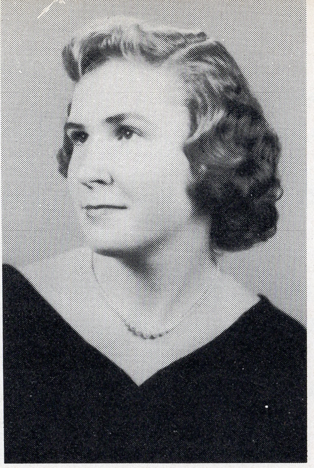

WESLEY "Wes" CARROLL
A popular lad who's full of fun. His wit and humor friends have won.
Basketball 1; Manager 3, 4; Football 1, 2, 3, 4; Boys' Chorus 2, 3; Baseball 2, 3, 4; Junior-Senior Banquet 3; One Act Play 3; Carillon Staff.

CLARA DACRES
Charming girl, bubbling with animation. Thoughts of the navy fill her with jubilation.
Band 1; Commencement Usher 3; Junior-Senior Banquet 3.

ROBERT "Deac" DECARREAU
Athlete, swimmer—a regular pal. Robert, who is the lucky gal?
J.V. Basketball 1, 2; Varsity 3, 4; Baseball 1; Football 2, 4; Class Officer 1, 3; C.Y.O. 1, 2.

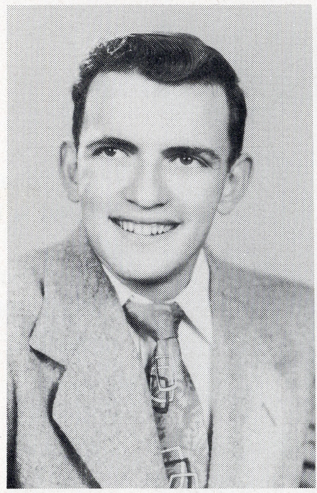
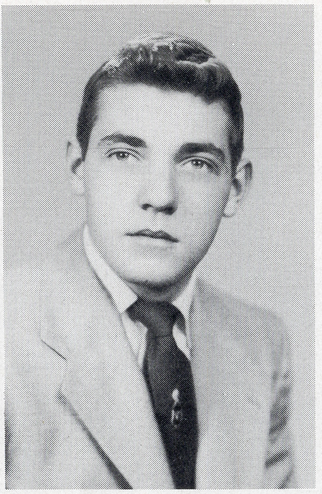

RICHARD "Dick" DAIGLE
Handsome Dick--he's our man. What a couple--he and Jan.
J.V. Basketball 1, 2; Varsity Football 1, 2, 3, 4, Co-Captain 4; Senior Class Play 4; Junior-Senior Banquet 3; One-Act Play 4; Librarian 2, 3, 4; Class Officer 3; Boys' Chorus 2, 3; Carillon Staff.

MICHAELENA "Mickey" DePAUL
Helpful Mickey is always ready. She has promised her hand to Sir Wally.
Commencement Usher 1; Junior-Senior Banquet 3; Drama Club 1; Student Government 2; Class Officer 1.

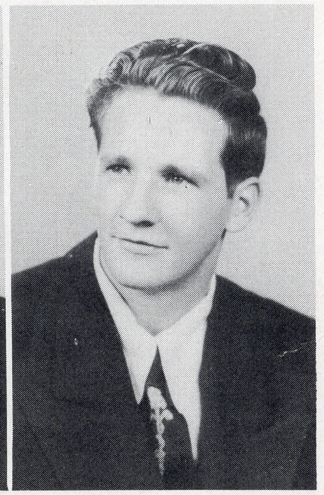

ROY "Crooner" DiSPRITO
Roy is shy, but of bone and muscle. He's a strong man fit for any tussle.
Varsity Football 4; Basketball 2; Baseball 2; Allied Youth 2; Librarian 4.

SUZANNE "Sue" FEENEY
Sue's advice to all is "learn." She'll be very pretty as "Mrs. Vern"
J.V. Cheerleader 1; Class Officer 2, 4; Commencement Usher 3; C.Y.O. 1, 2, 3, Secretary 3; Sodality 1, 2, 3, 4; Carillon Staff; Senior Ball Chairman.

TERESA "Tess" FORTIN
Teresa likes T.V.--especially Berle. When she's a bride, she'll be her Earl's.
Glee Club 1, 2, 3, 4; Gamma Kappa 2, 3, 4; C.Y.O. 1, 2, 3; All State 3, 4; J.V. Cheerleader 1, 2; Varsity 3; Allied Youth 2; Sodality 1, 2, 3, 4; Carillon Staff.

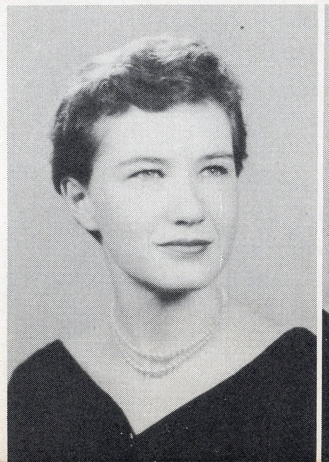
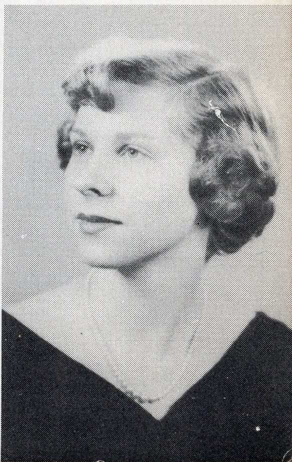

B

To a nice
who's fu
from

Joe Augustine '56

May you someda
man of your

Absent when pictures were made

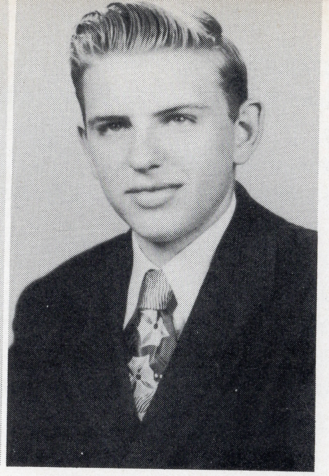

ALLAN "Al" FRANCIS
Pleasing, serious, never loud. Enjoys "twosomes" not a crowd.
Varsity Basketball 3; Varsity Baseball 3; Allied Youth 2.

EARL "Snookie" GARDNER
Earl is a commuter every day. He resides at Malletts Bay.
Junior Senior Banquet 3.

JOANNE "Jo" GOODREAU
Wonderful girl--a loyal pal. One of these days she'll be Mrs. Al.
Glee Club 1, 2, 3; Gamma Kappa 2, 3; Drama Club 3; C.Y.O. 1, 2; Junior-Senior Banquet 3; Sodality 2, 3; Stephen's Choir 1, 2; Honor Student 1, 2, 3, 4; Carillon Staff.

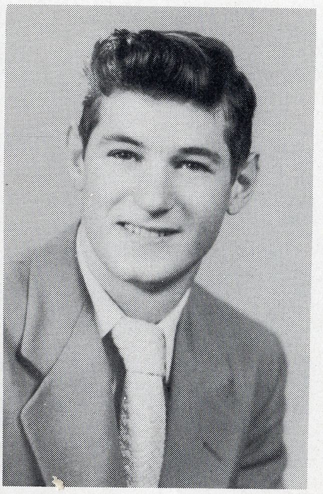

JACK "Handsome" HALL
His soul is like a star and dwells apart.
Varsity Football 4; Class Officer 4; Boys' Chorus 2, 3; Junior-Senior Banquet 3.

ANNA "Toots" JACOBS
I'll be wholly in my narration
Anna's smooth in manners and in conversation.
Class Officer 2; Commencement Usher 3; Junior-Senior Banquet 3; Honor Student 1, 2; Carillon Staff.

MAUREEN "Moe" JARVIS
For Maureen and Bern at high noon
Wedding bells may ring soon.
Class Officer 1, 2; Glee Club 1, 2, 3; Gamma Kappa 2, 3; J.V. Cheerleader 1, 2; Varsity 3, Captain 3; C.Y.O. 1, 2, 3; Honor Student 1, 2, 3, 4; Carillon Staff.

JACQUELINE "Jackie" KIRBY
Books are Jackie's hobby--She buys the "Funnies"
When she steps out--her escort is Bunnie.
Class Officer 3; C.Y.O. 1; Glee Club 2, 3, 4; Gamma Kappa 2, 3; Drama Club 3; Allied Youth 2; Junior-Senior Banquet 3.

WILLIAM "Bill" KIRBY
Student, artist, class magician. His future work--electricity.
C.Y.O. 2; Band 1, 2; Baseball Manager 1; Student Council 1, 2; Junior-Senior Banquet 3; Allied Youth 2; Carillon Staff.

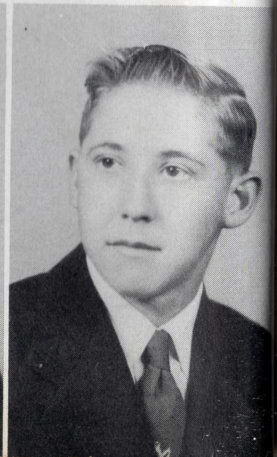

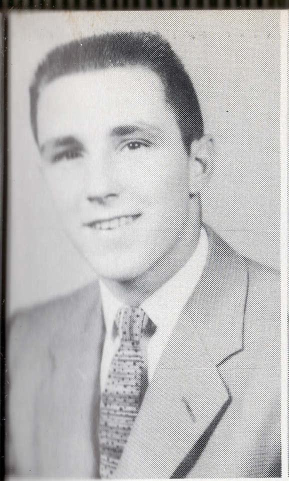

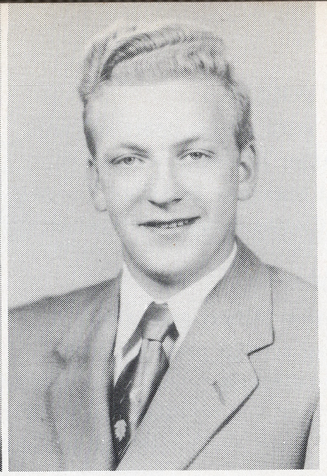

ROBERT "Jughead" LANDRY
Full of vitality, vigor, and vim. Our boy Bob will always win.
J.V. Basketball 1, 2; Varsity 3, 4; Baseball 1, 2, 3, 4; C.Y.O. 1, 2; Football 2, 4; Junior-Senior Banquet 3; Class Officer 1; Boys' Chorus 2, 3.

LEO "Tucker" LEONARD
And his sunny locks hang on his temple like a golden fleece.
Football 2; Junior-Senior Banquet 3; Band 1, 2, 3; Carillon Staff.

DAVID "Frizt" LISTER
His voice is merrier than an organ's tone. He's the type who's never alone.
Class Officer 1, 2; Allied Youth 2; First Legion 2; Boys' Chorus 2, 3; Varsity Basketball 3, 4; Varsity Baseball 2, 3.

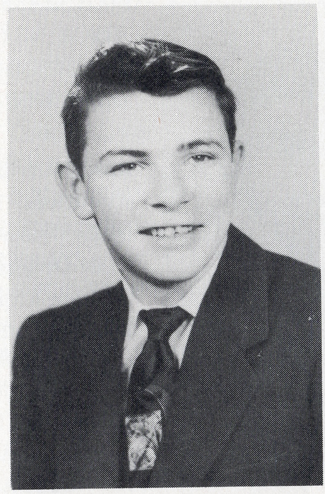

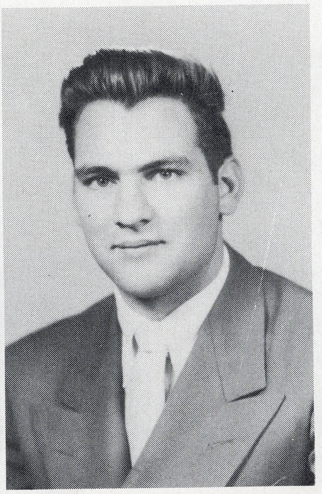

JAMES "Jim" MAZZITELLI
Jimmy has a wonderful smile. For his friends, he's walked a million miles.
Class Officer 1, 2; Varsity Football 1, 2, 3; All State Football 1, 2; Football Manager 4; Allied Youth 3; Chairman 3; Boys' Chorus 2, 3; Librarian 4.

THOMAS "Tom" MUIR
The "John Barrymore" of Winooski High. For him all the girls do sigh.
Football 3, 4; Basketball 2; C.Y.O. 2; Senior Class Play 2, 3, 4; One-Act Play 3; First Legion 2; Librarian 2, 3; Boys' Chorus 3; Junior-Senior Banquet 3.

Photo not Available

SHIRLEY "Nickie" NIQUETTE
Pride and Prejudice --Lavender and Lace. The Fates decree she'll be Mrs. Caisse.
Glee Club 1, 2, 3; Gamma Kappa 2, 3; Junior-Senior Banquet 3; All State 3.

LEDA PAQUETTE
Artic and Antartic--Atlantic and Pacific. As a cashier--Leda is terrific.
C.Y.O. 1, 2; Band 1; St. Stephen's Choir 1, 2; Commencement Usher 3.

JANET "Jan" POPLAWSKI
Janet is charming, happy and chic. Her Sir Galahad is handsome Dick.
School Reporter 3; Glee Club 1, 2, 3, 4, President 4; Gamma Kappa 2, 3, 4, President 4; C.Y.O. 1, 2, 3, President 3; J.V. Cheerleader 1, 2; Varsity 3, 4; Sodality 1; Class Officer 2; Honor Student 1, 2, 3, 4; Carillon Co-Editor.

B.

To a nice
who's fu
Joan

Joe Augustino '56

May you someda
man of your

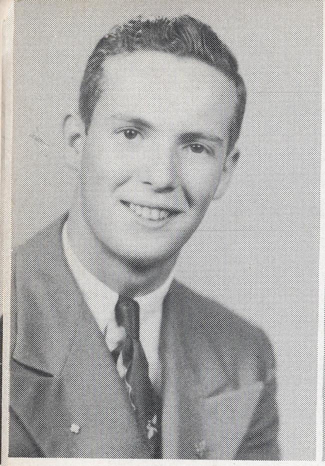

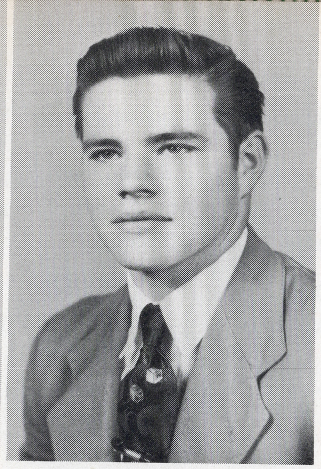

RICHARD "Dick" POULIN
He loved school, with all his heart and will
Always, and whether life went well or ill.
Baseball Assistant Manager 1; Allied Youth 2; Honor Student 3; Boys' Chorus 4; Varsity Football 3, 4.

ALBERT "Al" QUINTIN
And well we know as Albert goes along
He'll tell tales and turn to play and song
Football 4; Class Officer 4.

SHIRLEY "Shirl" RABIDOUX
The effervescence of our senior class Is Shirley Ann--a charming lass.
Junior-Senior Banquet 3; Allied Youth 2; Commencement Usher 3; C.Y.O. 1; Drama Club 3.

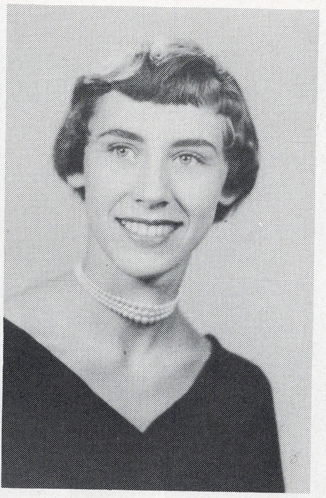

BARBARA "Barb" RAVELIN
Ambitious, likeable, loyal, and true. WHS will truly miss you.
Class Officer 1; Glee Club 2, 3; Gamma Kappa 2, 3; All State Chorus 2; Carillon Staff.

MARLENE "Marl" SAVAGE
Marlene's favorite song "The Bonnie Banks of Clyde," She hums it all day long, her neibelungelied.
Allied Youth 2; Junior-Senior Banquet 3; Glee Club 1, 2, 3; Gamma Kappa 2, 3; Class Officer 1; C.Y.O. 1; Sodality 1.

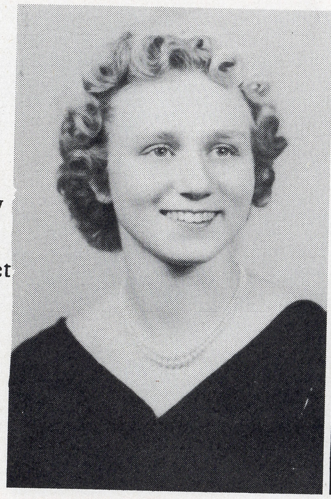

FRANCES "Patsy" VILLEMAIRE
As Shakespeare says, "Tomorrow and tomorrow. Frances name will Decarreau.
Glee Club 1, 2, 3, 4; Gamma Kappa 2, 3, 4; All State 4; J.V. Cheerleader 1, 2, 3; Manager 4; C.Y.O. 1, 2, 3, Officer 3; Carillon Staff; Sodality 1, 2, 3, 4.

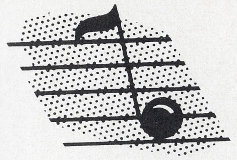

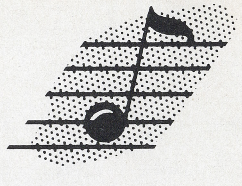

THE SENIOR CLASS HIT PARADE OF 1954

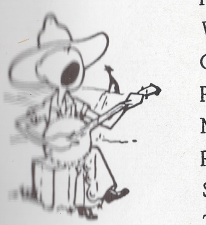

KATHRYN ALDRICH	Love Letters
DOROTHY BEAUDOIN	Because Of You
GERALD BERGERON	Slowpoke
WALTER BERGERON	Goodnight Irene
CLAIRE BLANCHARD	All About Ronny
JACQUELINE BORDEAU	Undecided
GERALD BOUFFARD	Marie
ROBERT BOURDEAU	Sick, Sober, and Sorry
WESLEY CARROLL	They'll Never Believe Me
CLARA DACRES	I'm Waiting Just For You
ROBERT DECARREAU	Crazy Man Crazy
MICHAELENA DEPAUL	Wedding Bells
ROY DISPIRITO	No Other Love
SUZANNE FEENEY	How Soon
THERESA FORTIN	Wish You Were Here
ALAN FRANCIS	Wild Blue Yonder
EARL GARDNER	A Huntin' We Will Go
JOANNE GOODREAU	All Alone And Lonely
JACK HALL	Them There Eyes
ANNA JACOBS	I Love Somebody
MAUREEN JARVIS	Be My Life's Companion
JACQUELINE KIRBY	After Graduation
WILLIAM KIRBY	What Is This Thing Called Love
ROBERT LANDRY	Beer Barrel Polka
LEO LEONARD	Many Times
DAVID LISTER	Ricochet
JAMES MAZZATELLI	How Dry I Am
THOMAS MUIR	Re-Enlistment Blues
SHIRLEY NIQUETTE	P.S. I Love You
LEDA PAQUETTE	At Last
JANET POPLAWSKI	My Love, My Love
RICHARD POULIN	Never Before
ALBERT QUINTIN	Collegiate
SHIRLEY RABIDOUX	Fueding, a Fussing, and a Fighting
BARBARA RAVELIN	Love Is The Darndest Thing
MARLENE SAVAGE	Diamonds Are A Girls' Best Friend
FRANCES VILLEMAIRE	You You You
SENIOR CLASS "54"	Auld Lang Syne

B

To a nice
who's fu
Joa

Joe Augustine '56

May you somed
man of your

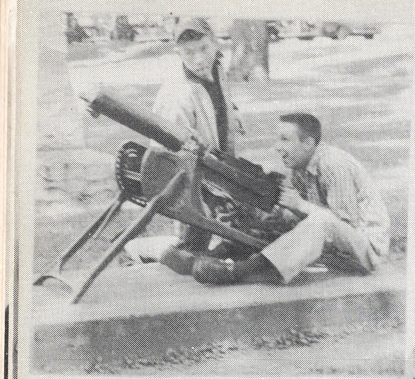
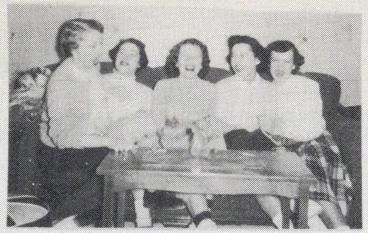

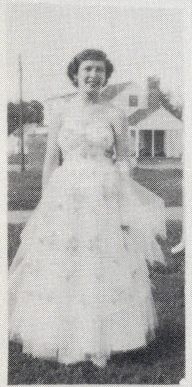

Dick

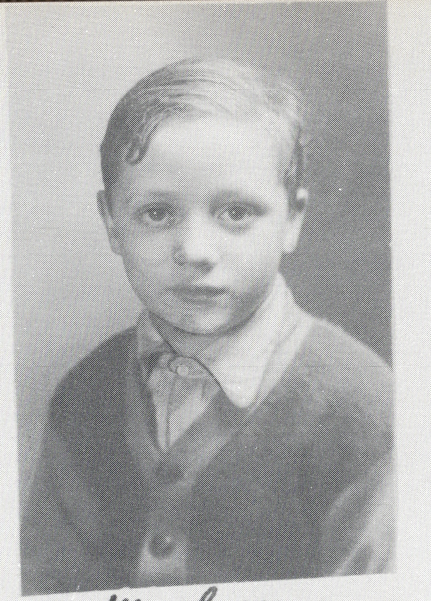
Wesley

Walter

Anna

Dot

Jerry

Leda

Bobby B.

Gerald "Birdie"

Claire

Patsy

Mickey

B

To a nice
who's fu
Joa

Joe Augustine '56

May you someda
man of your

marlene

Jack

Joanne

Clara

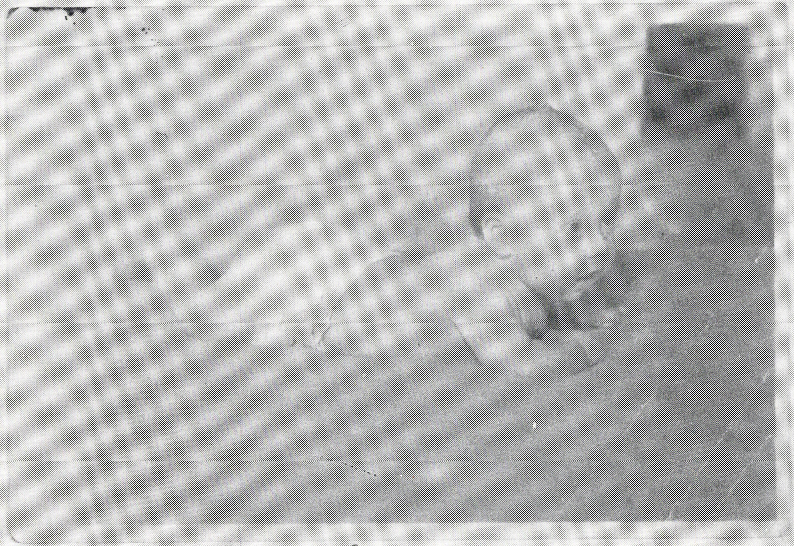
Bill

Leo

Janet

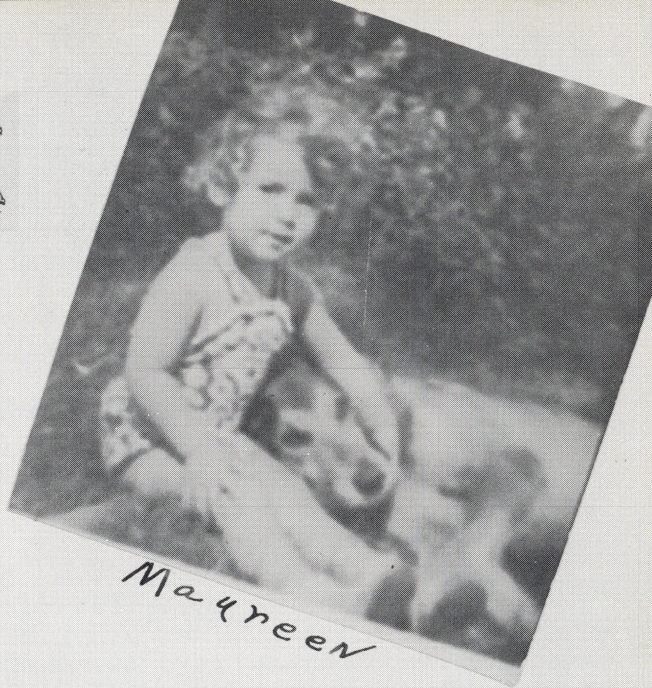
Maureen

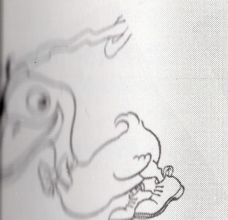

SHIRL

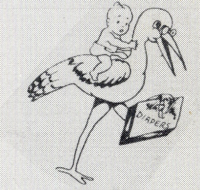

Jacqueline K.

IS ONLY A PROOF
MUST BE RETURNED
STUDIO
Sue

B

To a nice
who's fr
Joan

Joe Augostino '56

May you someda
man of your

Prophecy

Good Evening Ladies and Gentlemen. This is Channel WHS, Station 12 on your screen. Today we are presenting Miss Medler and her weekly program, "Let's Talk About It."

Good evening friends. Today I would like to talk about a very interesting trip I took over the weekend. It took me to a city called Winooski, in the state of Vermont. The purpose of my trip was to attend a class reunion. It was a typical reunion with all the members of the 1954 graduating class attending.

On today's television program I would like to tell you about the reunion and what all my friends have accomplished in those short twenty-five years.

Upon arriving in Winooski, I went to the Hotel Ritz, a new hotel recently erected on upper Main Street. There I was greeted by Mrs. Long, our beloved senior advisor. As I ventured into the lovely dining room I was greeted by many of my old classmates. I found:

ROBERT BOURDEAU, three times Governer of the State of Vermont, leader of a new party. His motto is "All for one and that one me."

DOROTHY BEAUDOIN, social leader. Wife of Leonard Crowley, owner of the Sears' Roebuck Company.

GERALD BERGERON, a selfmade man and prides himself on being the owner of the famous chain of Eat and Run Restaurants.

JACQUELINE BORDEAU, head of the Commercial Department at UVM. In her spare time she conducts the incoming students on tours from Burlington to South Burlington by way of Essex Junction.

DAVID LISTER, represented the United States in the last National Hot Rod Race in France where he was awarded a trophy three feet high.

ANNA JACOBS, private secretary to the president of the United States. She is still struggling to obtain control of the family's new 1979 Atomic-Driven Pontiac.

LEO LEONARD, leader of the Phildiscordian Orchestra. His compositions are heard throughout the world.

WALTER BERGERON, famed auctioneer. He now has made millions because of his talent and his ability to use it.

CLARA DACRES, head nurse at the Fanny Allen Hospital was nearly kidnapped recently by a dipsomaniac, but was rescued by R. Beech.

WILLIAM KIRBY, alias Martin Kane, Private Eye of the 1970's Crime Investigation, has written a book called "Clues."

THERESA FORTIN, a secretary in Cleveland, Ohio, is working for the E. Kirby Electric Corporation.

ROBERT LANDRY, made millions with his songs "There's a Ga-Ga Girl in Guatemala" and "Winsome Wanda of Winooski."

EARL GARDNER, famous Shakespearean actor. Plays Romeo, Macbeth, and Hamlet at the courts of kings.

LEDA POQUETTE, owner of a long chain of Grand Union Stores, and also wife of the famous movie star, Warren Shepard.

JOANNE GOODREAU, founder of Aldee Boucher Nursery Schools. Also Mother of twelve children.

Channel

Prophecy

JACK HALL, president of the Perfection Film Company. He is working on his latest movie, "The Bus that Failed" with Nancy as the leading star.

SHIRLEY RABIDOUX and MARLENE SAVAGE both Airline Hostesses find it easy to visit Massachusetts and Huntington in a matter of minutes.

GERALD BOUFFARD, World's Heavyweight Champion Wrestler. Successor to Gorgeous George. Married to Mary Moneybags.

RICHARD POULIN, famed scientist and known throughout the entire world. He has just split the split atom.

THOMAS MUIR, famous movie star. Has just completed his new movie "The Great Loves of Thomas Muir" with Pauline Boissy as the leading lady.

JAMES MAZZITELLI, Germ Isolationist. He has isolated germs of hay fever, laziness, love and hate. He has exterminated mosquitoes, and chewing gum, also motorcycles, rollerskates.

JACQUELINE KIRBY, wife of the prominent Mr. Robert Rabidoux, head of our local A&P stores.

ROY DISPIRITO, world traveler and co-owner of the Leroy Bus Co. He lives in New York with his pretty wife, Norma.

RICHARD DAIGLE, former captain of the spectacular Notre Dame Football team, and his lovely actress wife, JANET POPLAWSKI, were on a tour of the world. Janet is the famed impersonator of Imogene Coca.

BARBARA RAVELIN, private secretary to Tito's son in Yugoslavia. She has recently completed a best seller called "The King and I."

CLAIRE BLANCHARD, B. S. A.B. S.O.S. and BAE. Dean of the Dormitory College for Girls for the past year, and a talented educator.

WESLEY CARROLL, Famous poet. Author of "Owed to a Tailor," "Lines on a Lady's Face" and "Sonnets to Betty."

ROBERT DECARREAU, Psyciatrist. He specializes in putting nuts into sanitariums. He and his nurse, the former FRANCES VILLEMAIRE, are on a tour campaigning for new patients.

SUZANNE FEENEY, noted ballet dancer and known for her grace, beauty, and originality. In private life, Mrs. Vernon Merchant.

ALAN FRANCIS, famous inventor. Best known product of his agile brain is his famous Restwell Mattresses for Oyster beds.

MAUREEN JARVIS, wealthy owner of a sanitarium called "My Companion." Maureen's husband Bernard, holds the hands of the fat women when they are depressed, and he helps feed the scrawny ones.

MICHAELENA DEPAUL, now mother of Wally's three children. In her spare time she designs diamond rings.

ALBERT QUINTIN, Multi-millionaire. Owns one of the largest cattle farms in the world.

After renewing all old acquaintances and chatting with all my old classmates, I decided that my trip had been very worthwhile, and that the reunion was a tremendous success.

So, until my next program, this is Miss Medler signing off her program, "Let's Talk About It." I hope you all enjoyed it.

WHS

B

To a nice
who's fi
Joan

Joe Augustine '54

May you someday
man of your

The Inside Story

ENGLISH CLASS

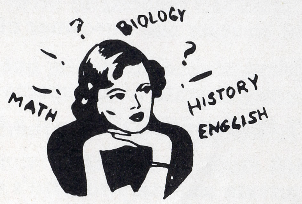
?
BIOLOGY
?
MATH
HISTORY
ENGLISH

FUTURE SECRETARIES

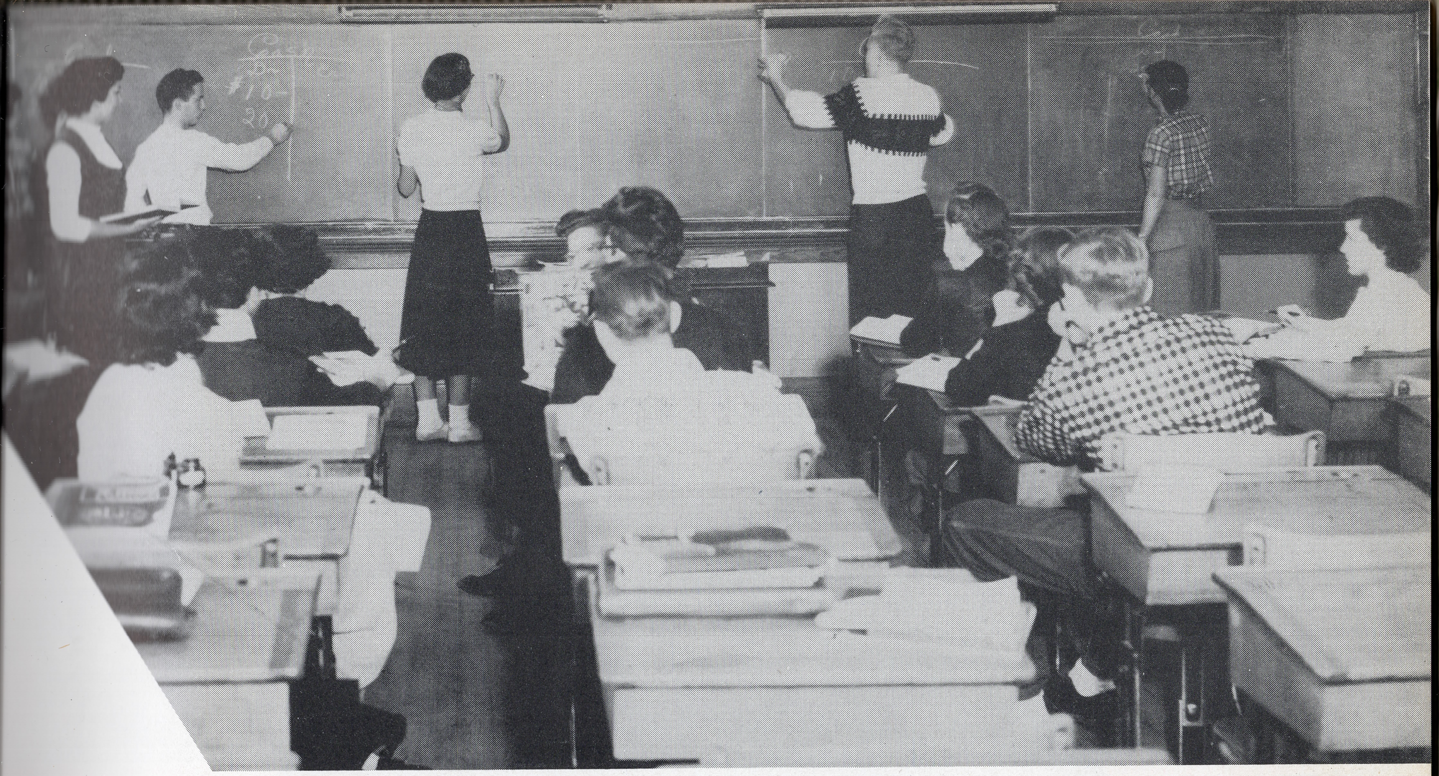
THE BOOKKEEPERS

OUR COOKS

B

To a nice
who's f
Joa

Joe Augustine '51

May you somed
man of your

MATH

GUIDANCE OFFICE

8th GRADE

Oh No! Not again Boys.

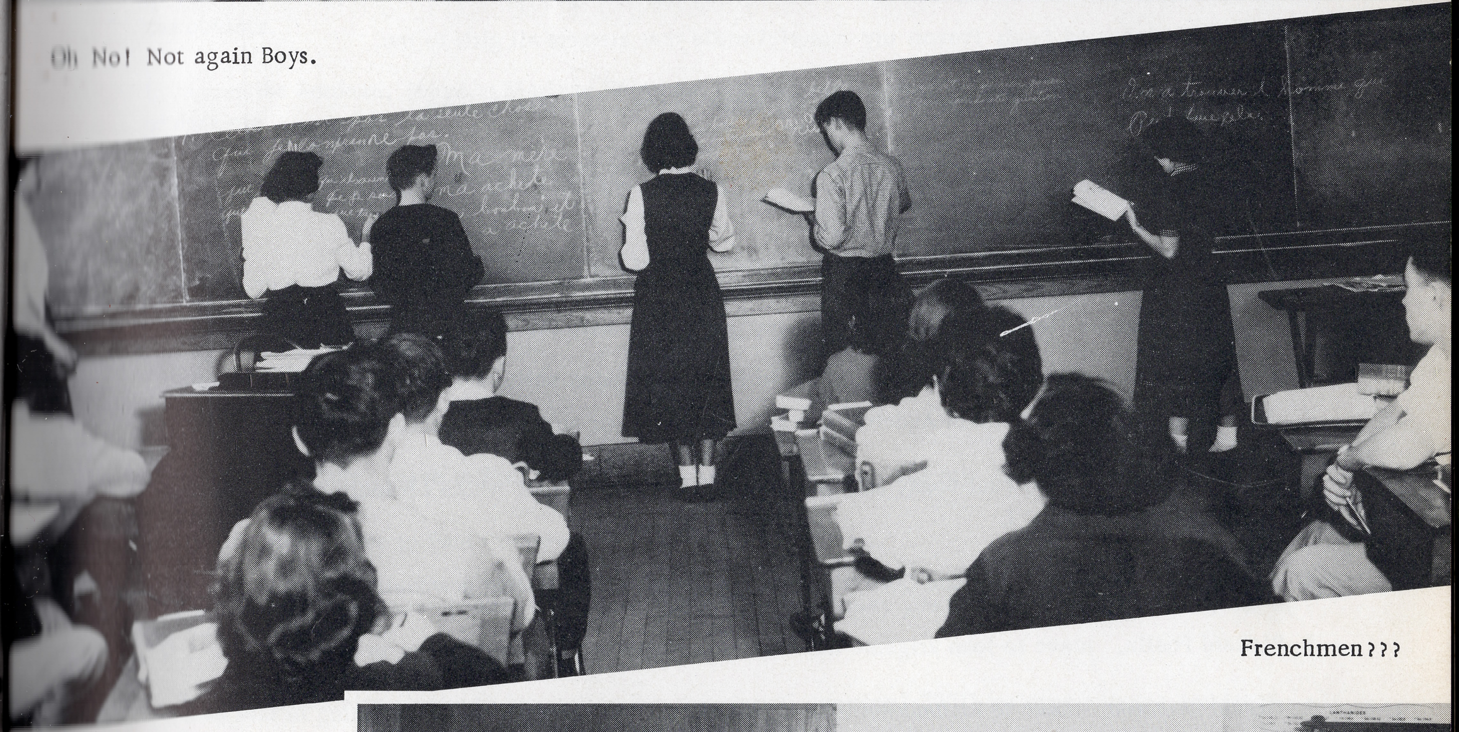

Frenchmen???

Lab Experiments

B

To a nice
who's f
Joa

Joe Augustine '57

May you become
man of your

Senior Class Will

We, the class of 1954, Winooski High School, in the city of Winooski, Chittenden County, State of Vermont, being of unsound mind and nervous disposition, do hereby make, publish and declare this, our last will and testament, annulling all wills made here before. We give, devise and bequeath the following:

I, Kathryn Aldrich, leave to Cecile Pike and Mildred Foster my quiet but cheerful manner.

I, Earl Gardner, leave to Norman Foster and Alfred Barcomb my map enabling me to find my way to school even when still asleep.

I, Robert Bourdeau, leave to Richard Gaboriault and Larry Allard my ability to argue with teachers and convince them that I am always right.

I, Robert Decarreau, just leave.

I, Jack Hall, leave to Louis Provost my cheerful smile that attracts all girls to me.

I, Theresa Fortin, leave to Eileen Fascitelli my share in the Cleveland Indians.

I, William Kirby, leave to Pauline Bessette my ability to take good-naturedly all remarks concerning my size.

I, Albert Quintin, leave to Floyd Jacobs and Abraham Jacobs my football ability.

I, Dorothy Beaudoin, leave to Ted Beaudoin, my good name with the faculty, and may you make good use of it.

I, Anna Jacobs, leave to Barbara Audette, my shining black hair and radiant smile.

I, Alan Francis, leave to Paul Boissy and Ernest Parizo my safety razor which I seldom used. May you make better use of it that I.

I, Leo Leonard, leave to Raymond Cote my good looks, and my sparkling personality.

I, Richard Poulin, leave to John Brigante and to Roger Greenough my brain to use in Math classes.

I, Gerald Bergeron, leave to Richard Bordeau my generosity and also my love for coming in late every morning.

I, Walter Bergeron, leave to Leo Greenough and to James Poirier my quiet manner and also my love for square dancing.

I, Shirley Niquette, leave to Janice Chandler and to Anne Cameron my alluring figure.

I, Barbara Ravelin, leave to Sally Beaudette my reserved manners and smooth disposition.

I, Leda Poquette, leave to Jacqueline Hatin my talent in getting a boy friend and keeping him.

I, Marlene Savage, leave to Simone Gagne my dancing ability and my book entitled "Six Lessons from Madame Lazonga."

I, Clara Dacres, leave to Pauline Langlais my ability to blush in a dignified manner when embarrassed.

I, Wesley Carroll, leave to Roger Frenette and to George Gamelin my special hair-tonic for making straight hair curly.

We, Thomas Muir and Robert Landry, leave to Roger Barsalou and Gilbert Barney our book entitled, "How to Drive with a Girl by Your Side."

We, Jacqueline Kirby and Michaelena DePaul, leave to Claire Sabourin our book on "How to Become a Successful House-wife."

I, Janet Poplawski, leave to Janet Provost permission to use my initials on desks, in books etc., except for the initials that accompany them.

I, James Mazzitelli, leave to Roger Mercure my trick of looking innocent when caught in mischief.

I, Maureen Jarvis, leave to Sandra Maynard my ability to flash my diamond without making it appear too obvious.

I, Jacqueline Bordeau, leave to Marlene Shirnhaus my tact for meeting college fellows and getting them to date me.

I, Roy DiSpirito, leave to Richard Muir my muscles and the ability to use them when in a dangerous situation.

I, Sue Feeney, leave to Sheila Curran two books. They are: "How to Carry on a Love Affair" and "My Carefree Ways."

I, Joanne Goodreau, leave to Pauline Boissy the knack of going steady and making it work, and also some of my old love letters.

I, Shirley Rabidoux, leave to Richard Prairie my witty disposition and my Zsa Zsa Gabor personality.

I, David Lister, leave to Paul Couture my reputation with women.

I, Claire Blanchard, leave to Rita Gamelin my best wishes and may you be chosen as Editor-in-chief of the 1955 Carillon.

I, Frances Villemaire, leave to Jacqueline Roy my eternal question, "Will we ever become cousins?"

We hereby constitute and appoint the Principal of Winooski High School Mr. Arthur P. Couture, sole executor of this our last will and testament.

Witnesses:
Charlie McCarthy
Mortimer J. Snerd
Melkizadec Little John

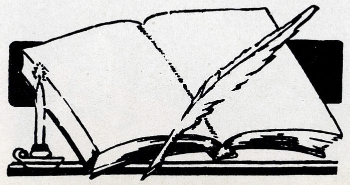

B

To a nice
who's f
from

Joe Augustin '51

May you some
man of your

Senior Favorites

Smoothest Line	THERESA FORTIN	WESLEY CARROLL
Most Likely to Succeed	JACQUELINE BORDEAU	ALBERT QUINTIN
Best Personality	ANNA JACOBS	ROBERT DECARREAU
Most Generous	JOANNE GOODREAU	JACK HALL
Best Athlete	SHIRLEY NIQUETTE	ROBERT LANDRY
Class Casanova		ROY DISPRITO
Femme Fatale	JACQUELINE BORDEAU	ALBERT QUINTIN
Most Studious	CLAIRE BLANCHARD	JAMES MAZZITELLI
Most Class Spirit	FRANCES VILLEMAIRE	GERALD BERGERON
Most Witty	SHIRLEY RABIDOUX	ROBERT LANDRY
Best Dancer	MARLENE SAVAGE	ROBERT DECARREAU
Class Comedian	SUZANNE FEENEY	GERALD BOUFFARD
Most Dignified	LEDA PAQUETTE	WALTER BERGERON
Best All-Around	JOANNE GOODREAU	JAMES MAZZITELLI
Most Popular	SUZANNE FEENEY	GERALD BERGERON
Best Dressed	JANET POPLAWSKI	RICHARD DAIGLE
Best Physique	JANET POPLAWSKI	LEO LEONARD
Best Figure	MAUREEN JARVIS	ROY DISPRITO
Most Bashful	CLARA DACRES	EARL GARDNER
Class Teaser	SHIRLEY RABIDOUX	THOMAS MUIR
Best Looking	ANNA JACOBS	JACK HALL
Most Talkative	SHIRLEY RABIDOUX	THOMAS MUIR
Quietest	CLARA DACRES	ALBERT QUINTIN
Most Business Like	CLAIRE BLANCHARD	THOMAS MUIR
Class Scholar	CLAIRE BLANCHARD	RICHARD POULIN
Shortest	MAUREEN JARVIS	WILLIAM KIRBY
Best Speaker	BARBARA RAVELIN	RICHARD DAIGLE
Most Likely to Marry First	DOROTHY BEAUDOIN	GERALD BOUFFARD
Most Observing	JACQUELINE KIRBY	ROBERT BOURDEAU
Most Helpful	MICHAELENA DEPAUL	GERALD BOUFFARD
Laziest		ALLAN FRANCIS

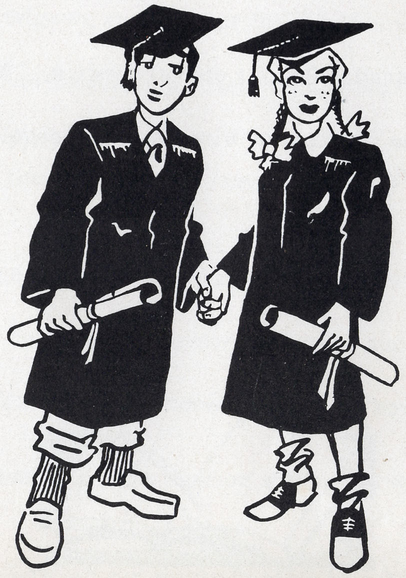

Honors

Valedictorian

CLAIRE BLANCHARD

Salutatorian

JOANNE GOODREAU

B

To a nice
who's t
Joa

Joe Augustin

May you some
man of you

Class History

FRESHMAN

President
D. Lister
Vice President
J. Bordeau
Secretary
M. Savage
Treasurer
M. DePaul

In the fall of 1950, we entered our high school as timid young freshmen. We were very much confused at first because we had never changed to so many different classes, but we finally straightened out with the help of our teachers.

The freshman reception claimed our attention soon after the opening of school and even though four years have passed since this event took place, its memories linger on.

All the teachers agreed at that time that we were a model class and ever since, we have maintained that record.

SOPHOMORE

President
J. Mazzitelli
Vice President
S. Feeney
Secretary
M. Jarvis
Treasurer
J. Poplawski

As we returned from our vacation we entered school as sophomores. Our advisor for our second year of high school was Mr. Saucier.

The event that will be most remembered during our sophomore year was the annual Christmas party. Dancing, games, and entertainment were enjoyed by everyone.

Some of the girls in our class joined the Glee Club.

Thus the school year ended and we were all ready for a nice long vacation.

JUNIOR

President
R. Daigle
Vice President
R. Decarreau
Secretary
F. Villemaire
Treasurer
J. Kirby

It was a wonderful day in the fall of 1952 that we marched back to school as juniors. Miss Stone was our advisor for that year. This was the year in which we received our class rings which were chosen in our sophomore year.

In June, as juniors we had all the charges for the Commencement activities. Some of the juniors were ushers at the Commencement exercises.

SENIOR

President
A. Quintin
Vice President
S. Feeney
Secretary
D. Beaudoin
Treasurer
J. Hall

In September of 1953, we returned as dignified and effervescent seniors. This year we were under the guidance of Mrs. Long.

We welcomed four new teachers into our midst during this year. Miss Carrigan, Miss Howrigan, and Miss Elgosin. Miss Pratt, likewise, returned to join the faculty.

In September we selected our invitations, name cards and class colors.

We give our sincere thanks to all the teachers and to Pop for being so kind and understanding to us.

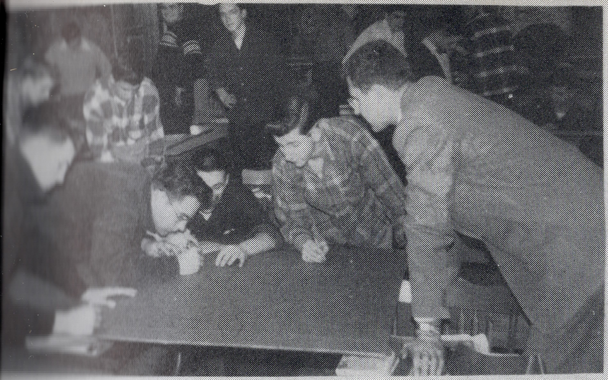

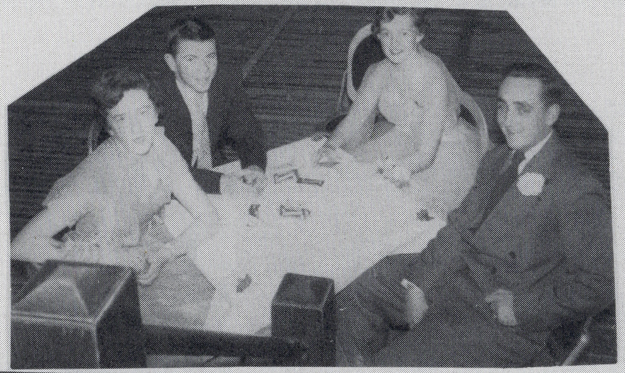

To a nice
who's a
Joan

Joe Augustine

May you some
man of your

The Mirror

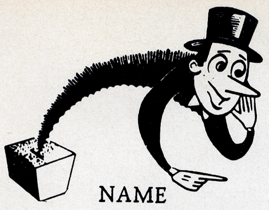

NAME	PET SAYING	LIKES	DISLIKES	BUDDIES	HOBBY	DISPOSITION	AMBITION
KAY ALDRICH	I don't know	Roger	Having him go back	Joanne, Marlene	Embroidery	Quiet	Mrs. R. Giffin
DOROTHY BEAUDOIN	Aw, come on	Len	Competition	The girls	Going steady	Secretive	Housewife
GERALD BERGERON	Negative	To have a good time	Snobs	The boys	Getting to school late	Friendly	To be a playboy
WALTER BERGERON	Et Viande	Square dancing	Homework	Leo, Jack Dick	Skating	Happy go lucky	Get good job
CLAIRE BLANCHARD	Geesum	"Bae"	Jealous people	The girls	Studying psychology	Cautious	To work and save money
JACQUELINE BORDEAU	It's all over	UVM	Getting up	Nanci, Mickey	Roller skating	Cheerful	Commercial teacher
GERALD BOUFFARD	What's the scoop?	Dancing	Cold weather	Leo, Walt Louis	Reading	Friendly	To get married
ROBERT BOURDEAU	What's the use?	Cute girls	Misers	The boys	Playing cards	Cool	Card shark
WESLEY CARROLL	Saint Patrick	Betty	Competition	The boys	Out-door sports	Unruly	Happiness in life
CLARA DACRES	Oh yea...	Bob	Slow people	Anna, Barb	Skating	Quiet	Secretary
RICHARD DAIGLE	It's a long story...	Jan	Stories by a certain teacher	The boys	?	Unpredictable	To own a new Ford
ROBERT DECARREAU	No kidding	Pat	School	The boys	Playing cards	Carefree	To get out of school
MICHAELENA DEPAUL	Yes, Babe	Wally	Show-offs	Shirl, Jackie	Sleeping	Good	Housewife
ROY DISPIRITO	Hello, Hello	Singing	Girls	The boys	Going to N. Y.	Cheerful	To sing and make a million
SUZANNE FEENEY	You dirty guy	Vernon	Big noses	Claire, Jackie	Skating	Jovial	Lots of kids
THERESA FORTIN	Oh boy	Earl	Waiting for the mailman	Pat, Moe, Dot, Jan	Writing letters	Temperamental	To live in Cleveland
ALLAN FRANCIS	You ain't whistling dragnet	Girls	School	Roy, Tom Jack	Hunting	Ugly	To have a good time
EARL GARDNER	Maybe	Baseball	Bookkeeping	The boys	To hunt and fish	Happy	Some field in TV

NAME	PET SAYING	LIKES	DISLIKES	BUDDIES	HOBBY	DISPOSITION	AMBITION
JOANNE GOODREAU	Oh crow	Al	Snobs	Kay, Marlene	Writing letters	Pleasant	To be Mrs. Al
JACK HALL	You better believe it	Living	Being broke	The boys	Sleeping	Okay	To be a man someday
ANNA JACOBS	Holy cow	Blondes	Arguments	Clara, Aline	Driving Pontiac	Pleasant	To travel
MAUREEN JARVIS	Boy, Am I mad	Bern	Dull people	Tess, Dot, Jan, Pat	Keeping Bern happy	Cheerful	To be a housewife
JACQUELINE KIRBY	Oh boy	Bob	Other men	Shirl, Mickey	Swimming	Pleasant	Mrs. Rabidoux
WILLIAM KIRBY	You try it	Making whoopee	Impatient people	Bob, Dick	Out-door sports	Carefree	Electrical engineer
ROBERT LANDRY	Hi ya honey	Everything	Nothing	The boys	Playing cards	Carefree	To graduate
LEO LEONARD	Right chief	New Hampshire	Girls	The boys	Dancing	Happy go lucky	Air Force
DAVID LISTER	Drop dead	The South	Short trips	The gang	Careless driving	Smooth	To be a Yankee
JAMES MAZZITELLI	Draw one	Opening bottles	Losing money	The boys	Heckling referees	Gentle	To be a card shark
THOMAS MUIR	I've got you dangling	Football	School	The boys	Women	Temperamental	To make a mint
LEDA PAQUETTE	You're crazy already	Warren	Disagreeable people	Anna, Barb	Dancing	Friendly	Housewife
JANET POPLAWSKI	Yea	Dick	Saying Goodbye	The girls	Going steady	Vivacious	Mrs. Daigle
RICHARD POULIN	Ok. chief	Football	Bookkeeping	Leo, Ted, Lee	Dancing	Friendly	Engineer
ALBERT QUINTIN	Okay	Football	Noise	The boys	Being quiet	Shy	College
SHIRLEY RABIDOUX	Got any money	Ernie	Getting up	Jackie, Mickey	Eating	Pleasant	Mrs. Ernie Nolin
BARBARA RAVELIN	You don't know do you	Tall brunettes	Gossips	Shirl, Tootsie	Knitting	Smooth	To meet the right guy
MARLENE SAVAGE	Oh gosh	Clyde	Caddy girls	Jo, Shirl	Dancing, Eating	Pleasant	To get married and go to N. J.
FRANCES VILLEMAIRE	No kidding	"Deac"	Bookkeeping	Tess, Jan	Singing	Friendly	To be a housewife

To a nice
who's
Joe Augosti
May you
man of

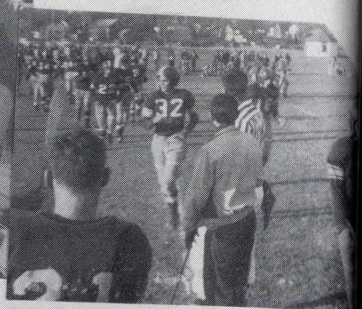

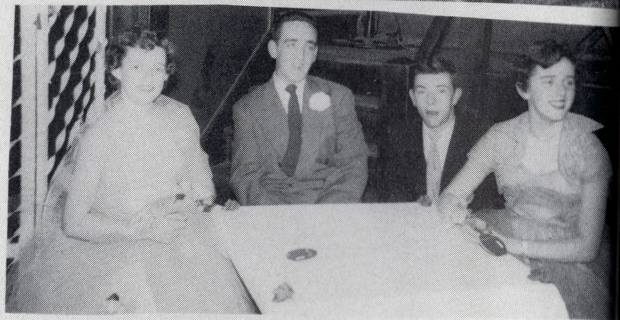

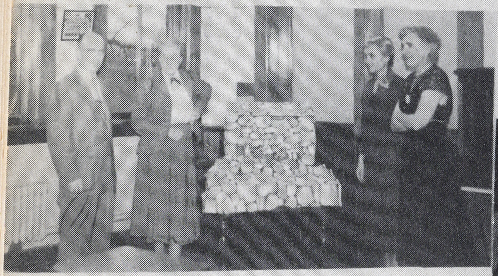

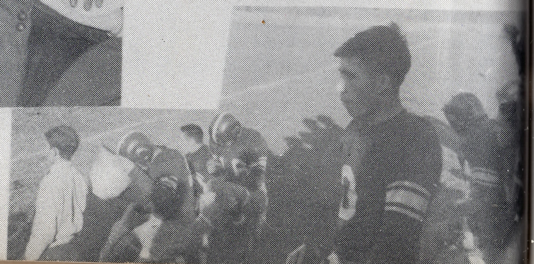

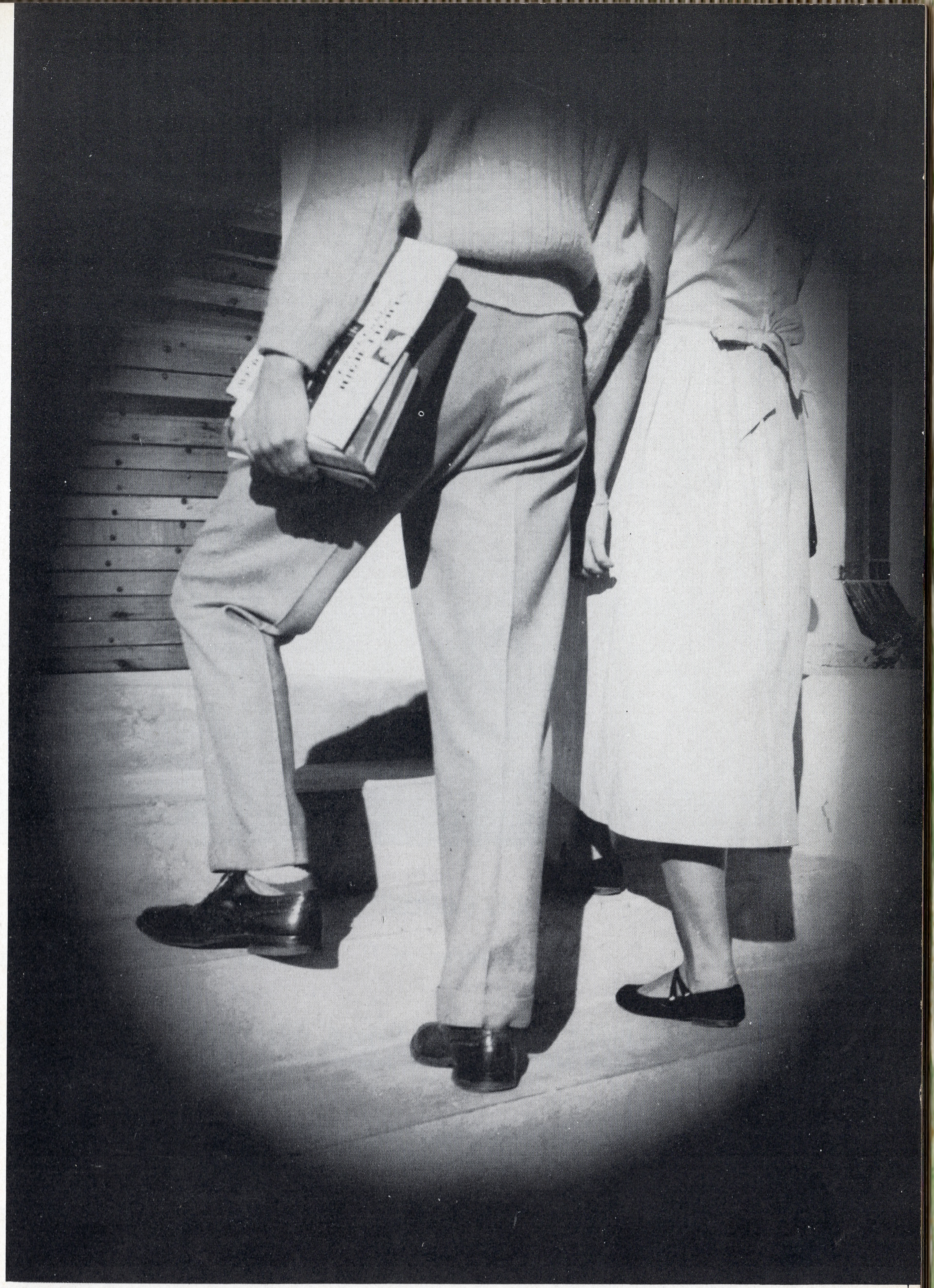

Classes

Joe A

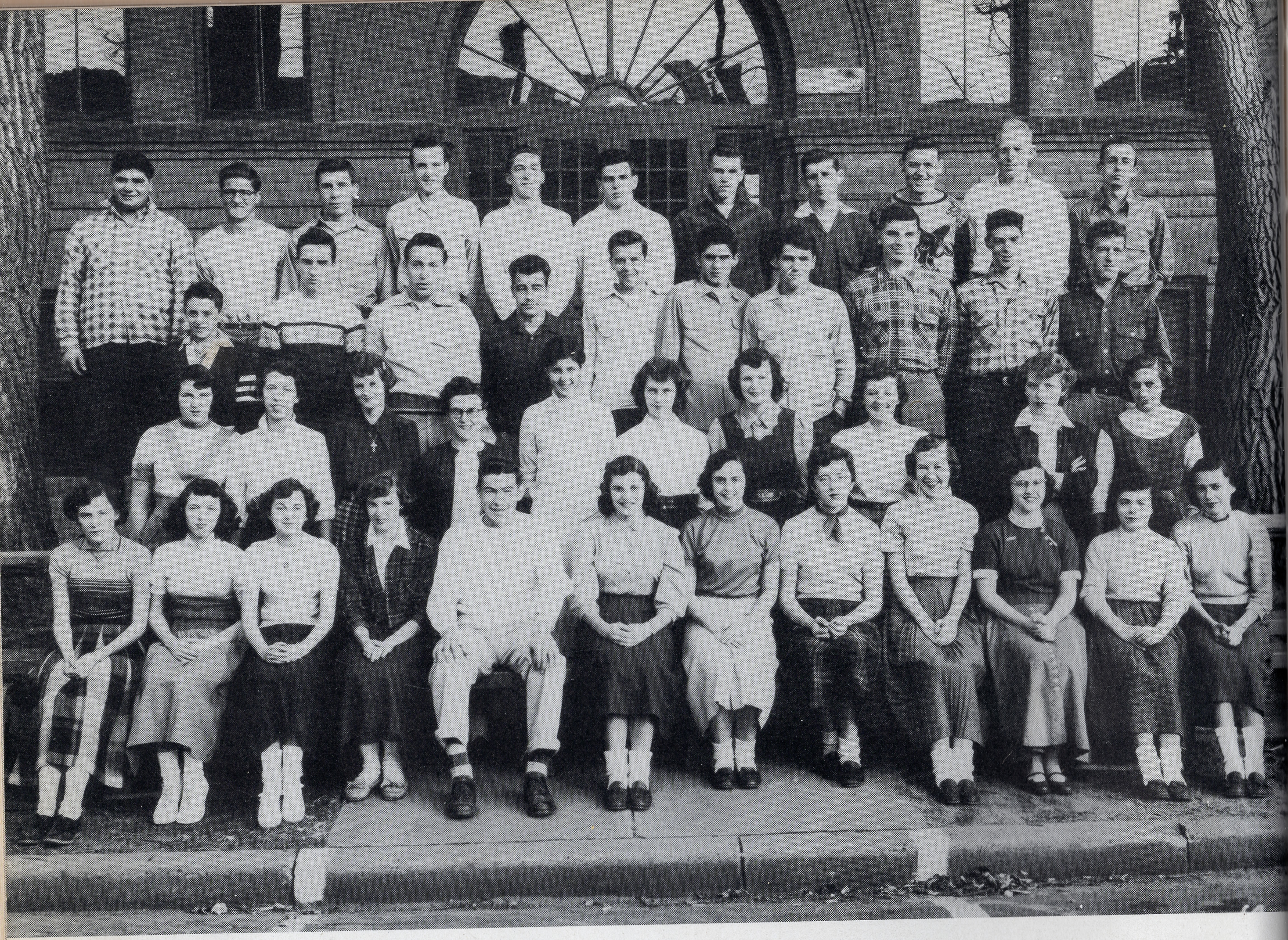

President - - - - - - - - - - - - - - RITA GAMELIN

Vice President - - - - - - - - - ROGER FRENETTE

Secretary - - - - - - - - - - - - - SHEILA CURRAN

Treasurer - - - - - - - - - - MARLENE SHIRNHAUS

First row, left to right: Pauline Langlais, Sandra Maynard, Eileen Fascitelli, Mildred Foster, Roger Frenette, Rita Gamelin, Sheila Curran, Marlene Shirnhaus, Jeanette Provost, Jacqueline Roy, Pauline Bessette, Simone Gagne.

Second row, left to right: Janice Chandler, Anne Cameron, Cecile Pike, Jacqueline Hatin, Barbara Audette, Claire Sabourin, Sally Beaudette, Pauline Boissy, Dorothy Salls, Jeanne Carpentier.

Third row, left to right: Ted Beaudoin, Ernest Parizo, Louis Provost, Robert Brunelle, Gilbert Barney, Joseph Bourassa, James Poirier, George Gamelin, Roger Barsalou, Richard Muir.

Fourth row, left to right: Floyd Jacobs, Ormond Mongeon, John Brigante, Raymond Cote, Alfred Barcomb, Paul Couture, Paul Boissy, Rober Mercure, Richard Gaboriault, Norman Foster, Edmund Pariseau.

Absent from picture: Lawrence Allard, Roger Greenough, Leo Greenough, Abraham Jacobs, Richard Prairie.

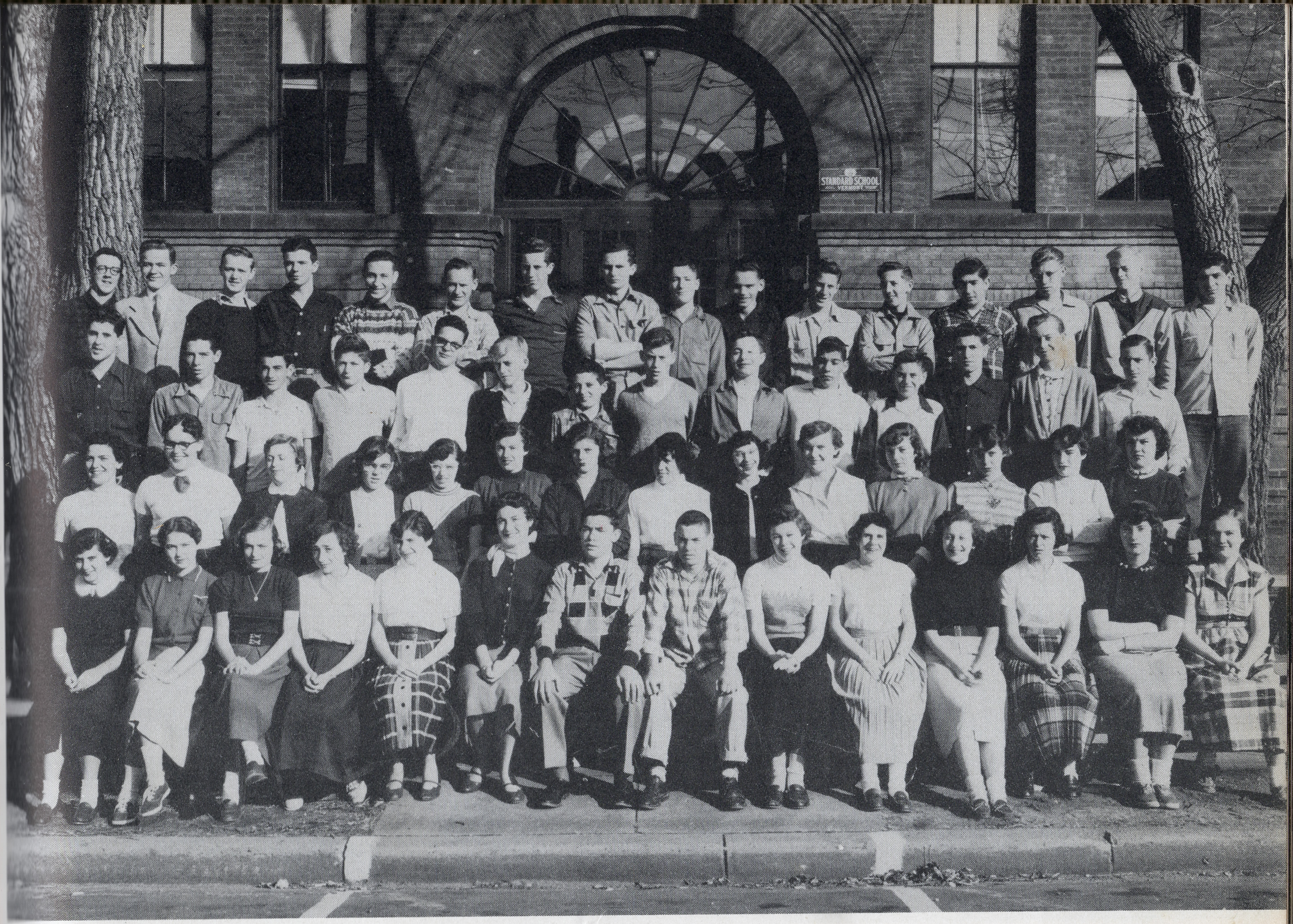

President - - - - - - - - - - - - Charles Villemaire

Vice President - - - - - - - - - - - - Donald Brunelle

Secretary - - - - - - - - - - - - - - Claire Lecuyer

Treasurer - - - - - - - - - - - - - - Alice Rathe

First row, left to right: Charlene Dorey, Anita DesPres, Claire Lecuyer, Mary Brigante, Alice Rathe, Shirley Rathe, Donald Brunelle, Charles Villemaire, Marlene Mercure, Cecile Martel, Lucille LaBelle, Elaine Thompson, Marlene Kane, Gertrude Letourneau.

Second row: Agatha Flood, Nancy Fitch, Jeanne Paradis, Elizabeth Rivers, Dorothy Julian, Gertrude Marcotte, Arlene Norton, Aline Gamelin, Yvette DeVarney, Bertha Dacres, Jean Farrell, Janice Leonard, Nancy St. John, Jeanine Gaboriault.

Third row: Donald Niquette, Ronald Myers, Simon Leclerc, Roger Bourassa, Elwin Foster, Paul Blondin, Allen Fafard, Donald Chicoine, John Lacroix, Devere Beaudoin, Maurice Lavallee, Robert Muir, Roger Garceau, Richard Bordeau.

Fourth row: Donald Labounty, Michael Barnes, Ronald Soutiere, Richard Roy, Ernest Rochefort, Richard MacDonald, Leon Sabourin, Roger Curran, Donald Duell, Albert Ploof, Harry Pratt, Richard Mongeon, Joseph Augostino, Cosimo Lomartire, Allen Blondin, Edward Ploof.

Absent from picture: Carol Antone, Richard Bouffard, Rodney French, Sandra Hickey, Pauline Houle, Elaine Semieux, Roger Paquette.

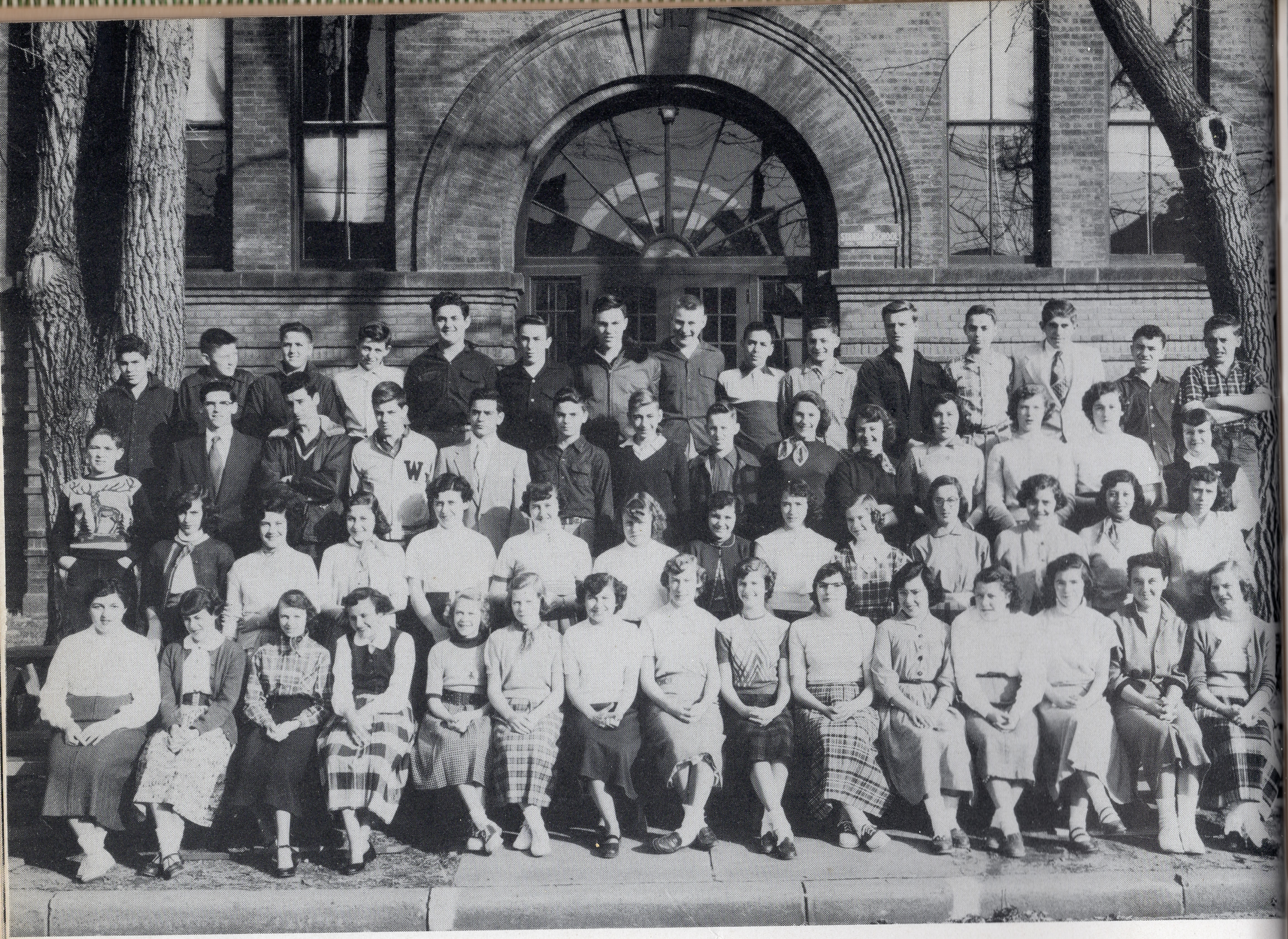

President - - - - - - - - - - - - - - - JOAN SAVARIA
Secretary - - - - - - - - - - - CECILE FRENETTE
Vice President - - - - - - - - - - - - RONALD MUIR
Treasurer - - - - - - - - - THOMAS MARCOTTE

First row, left to right: May Rogers, Barbara Muir, Jeannette Bessette, Jeannette Ledoux, Carlene Kirby, Joan Cauchon, Joyce Venezia, Joan Savaria, Beverly Myers, Jane Spear, Dolores Valdez, Jeannette Bouchard, Cecile Frenette, Rose Langlais, Joan Barcomb.

Second row, left to right: Paul Faford, Norma Pike, Joyce Duval, Nancy Pidgeon, Carol Perrotte, Fay Paquette, Viola Deavitt, Rita Companion, Eva Landry, Joyce Barcomb, Rea Simard, Jacqueline Barsalou, Marie Depaul, Lorraine Landry.

Third row, left to right: Maurice Cannon, Donald Snyder, Edgar Sabourin, Leonard Jarvis, Robert Roy, Eugene Lavigne, Thomas Marcotte, Geraldine Williams, Carol Caisse, Beatrice Perry, Joan Mercure, Nancy Romprey, Annette LaCroix.

Fourth row, left to right: James Jarvis, Francis Chupka, Richard Mazza, Alfred Blondin, Rudolph MacDonald, Douglas Riach, Conrad Ritchie, Ronald Muir, Raymond Myers, Richard Soucy, George Bouffard, Clayton Bergeron, Gary Allard, Ronald Allard.

Absent from picture: James Weston, Dorothy Merchant, Elaine Thompson, Raymond Limoge.

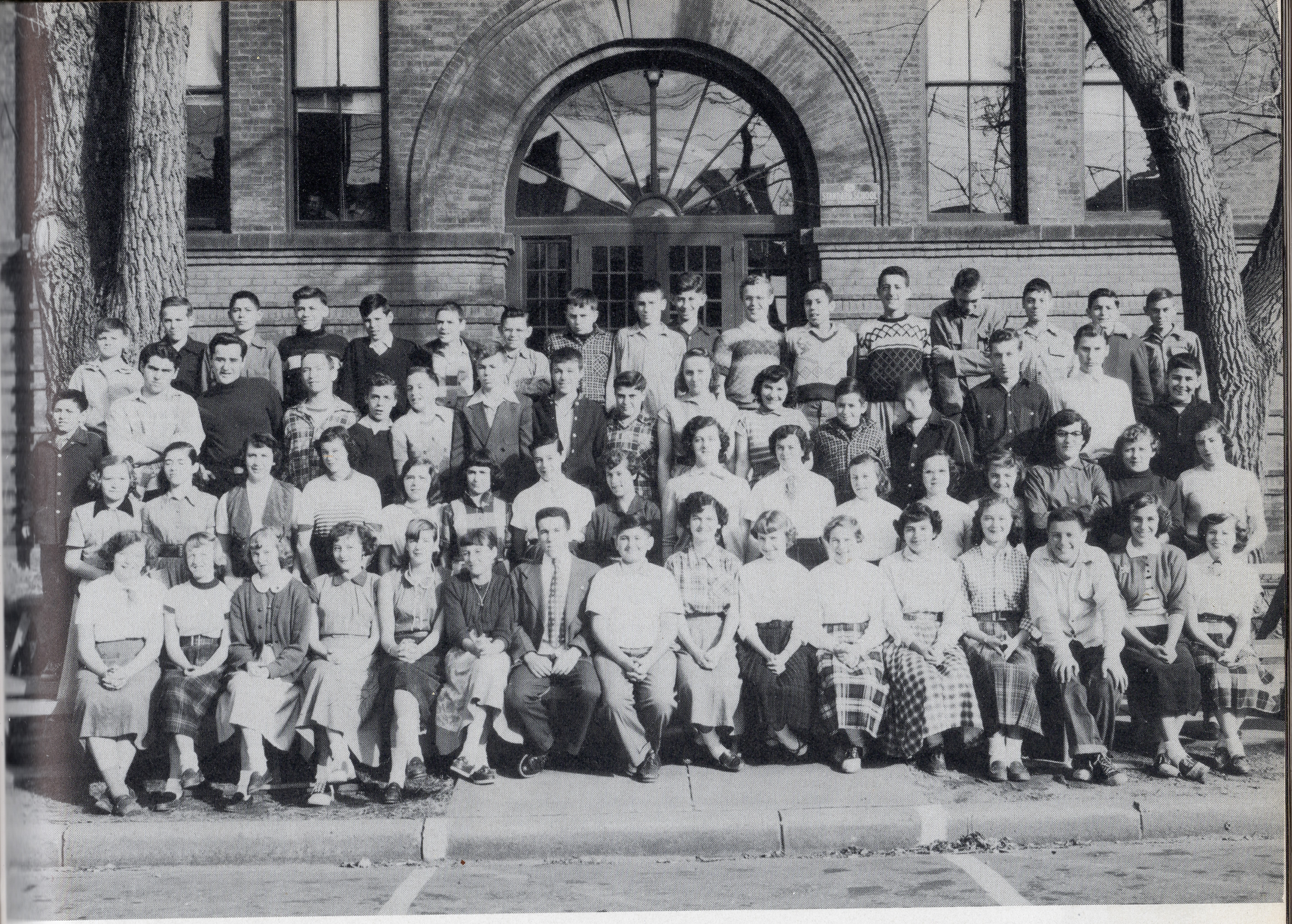

President - - - - - - - - - - - - - Patrick Hamilton
Secretary - - - - - - - - - - - - - - Lucille Soutiere
Vice President - - - - - - - - - - - Richard Bedrosian
Treasurer - - - - - - - - - - - - - - Marilyn Muir

First row, left to right: Carol Barcomb, Susan Laferriere, Beverly Savage, Cecile Gay, Arlene Peters, Norma St. John, Marcel Cote, Richard Bedrosian, Marilyn Muir, Sally Myers, Sandra Mercure, Rose Marie DePaul, Lucille Soutiere, Patrick Hamilton, Theresa Perrino, Barbara Allen.

Second row: Jeannine Letourneau, Virginia O'Brien, Mary Lou Fitzgerald, Joyce Desso, Doris Manning, Mary Lou Dorey, Sandra Snyder, Norma Destraze, Maureen Marquette, Jean Wood, Jeanne Weston, Carol Cauchon, Judy Maynard, Charlene Viens, Cecile Gaboriault, Barbara Greenough.

Third row: Michael Dattilio, Norman Langlais, Robert Snyder, Louis Guyette, Nelson Bell, John McCrea, Robert Dillon, Ellsworth Mead, Thomas Gamelin, Phyliss Elie, Patricia Martin, Ronald Lamarche, Norman Paquette, Joseph Paradis, Homer Gagne, Robert Genest.

Fourth row: Glenn Norton, Duane Newman, Dominic DePaul, Gary Norton, Richard Barton, Richard Julian, Gerald Myers, Robert Lamarche, Ronald Duell, William Germain, Ronald Bell, Carl Zeno, Gerald Sweeney, Patrick O'Brien, Ronald Piedmont, Anthony Augostino, Norman Desso.

Absent from picture: Doris Carman, Thomas French, Dawn Sprout, Geraldine Dashnow.

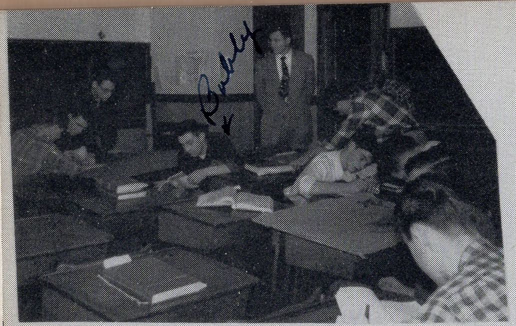

Bobby

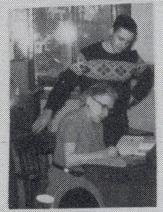

Class of "[illegible]"

To a

Joe A.

Wow what a man

Activities

Senior Play

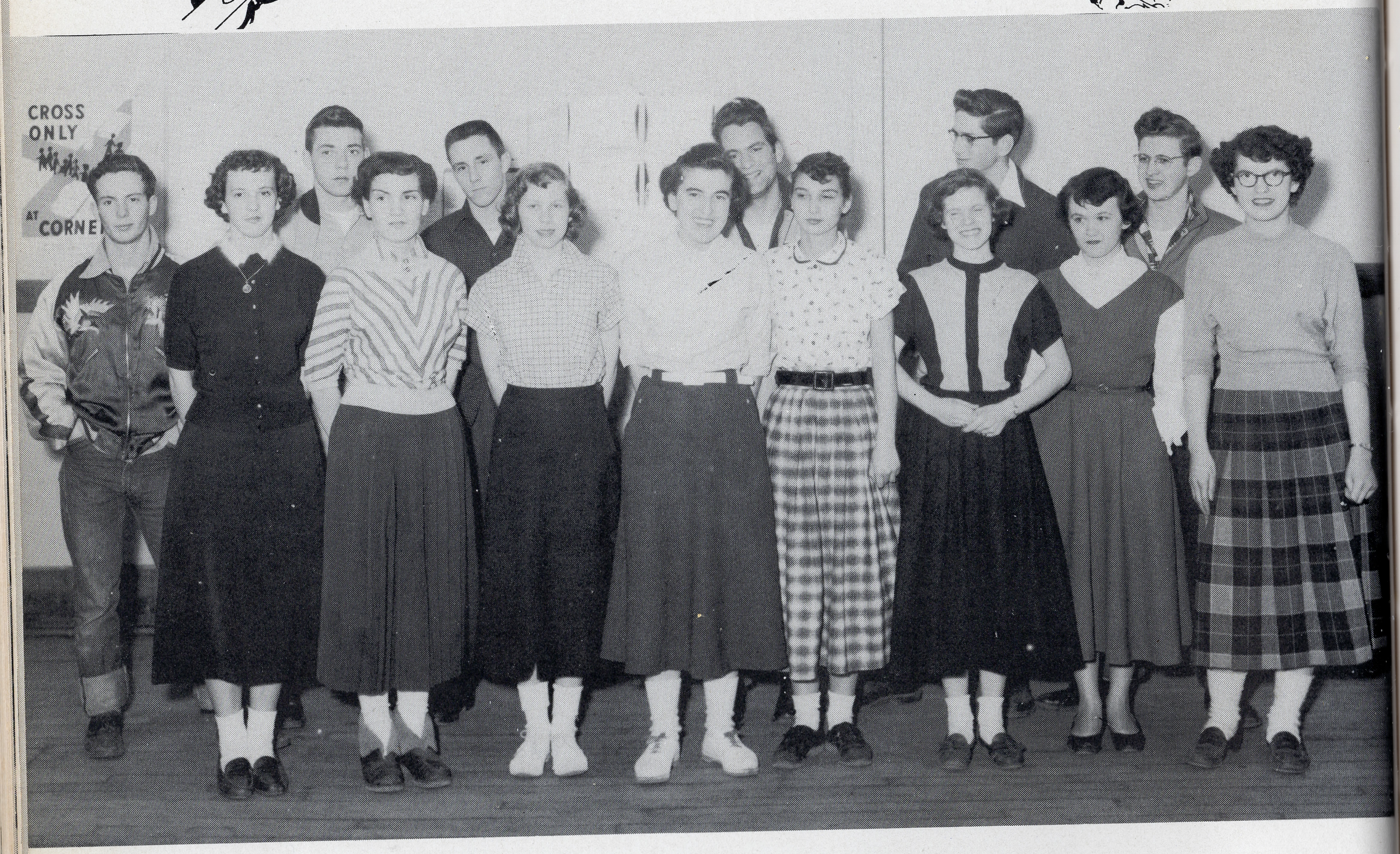

"ONE WILD NIGHT"

Cast

RICHARD POULIN - - - - - - - - - - - - - - - - - - - James Mazzitelli
FRANCES VILLEMAIRE - - - - - - - - - - - - - - - Michaelena Depaul
RICHARD DAIGLE - - - - - - - - - - - - - - - - - - - Jacqueline Kirby
JACQUELINE BORDEAU - - - - - - - - - - - - - - - - Thomas Muir
ROBERT LANDRY - - - - - - - - - - - - - - - - - - Joanne Goodreau
TERESA FORTIN - - - - - - - - - - - - - - - - - - - Robert Bourdeau
SHIRLEY RABIDOUX - - - - - - - - - - - - - - - - - - Leda Paquette

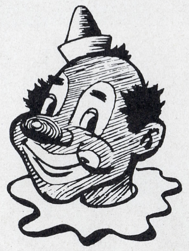

One-Act Play

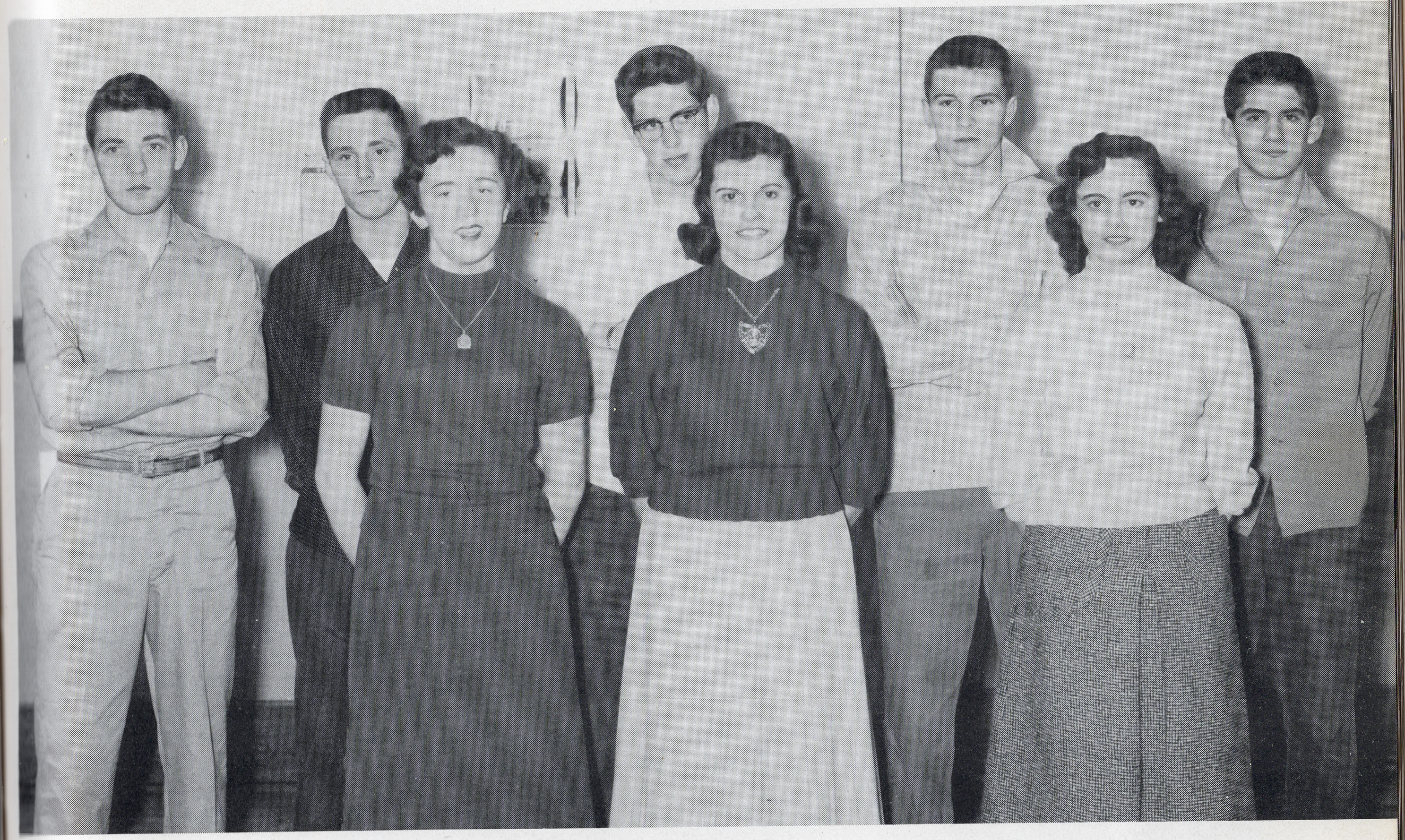

"CONCERT IN THE PARK"

Cast

Anne - RITA GAMELIN
Allan - THOMAS MUIR
Steve - RICHARD DAIGLE
The Policeman - PAUL BOISSY
Prop. Manager - SHEILA CURRAN
Music Manager - - - - - - - - - - - - - - - - - - MARLENE SHIRNHAUS
Stage Manager - - - - - - - - - - - - - - - - - - - JOSEPH BOURASSA
Lighting - ROBERT LANDRY

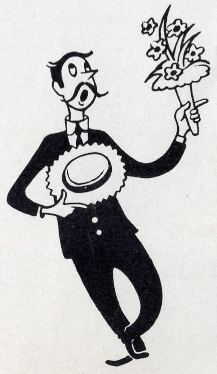

Glee Club

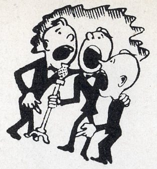

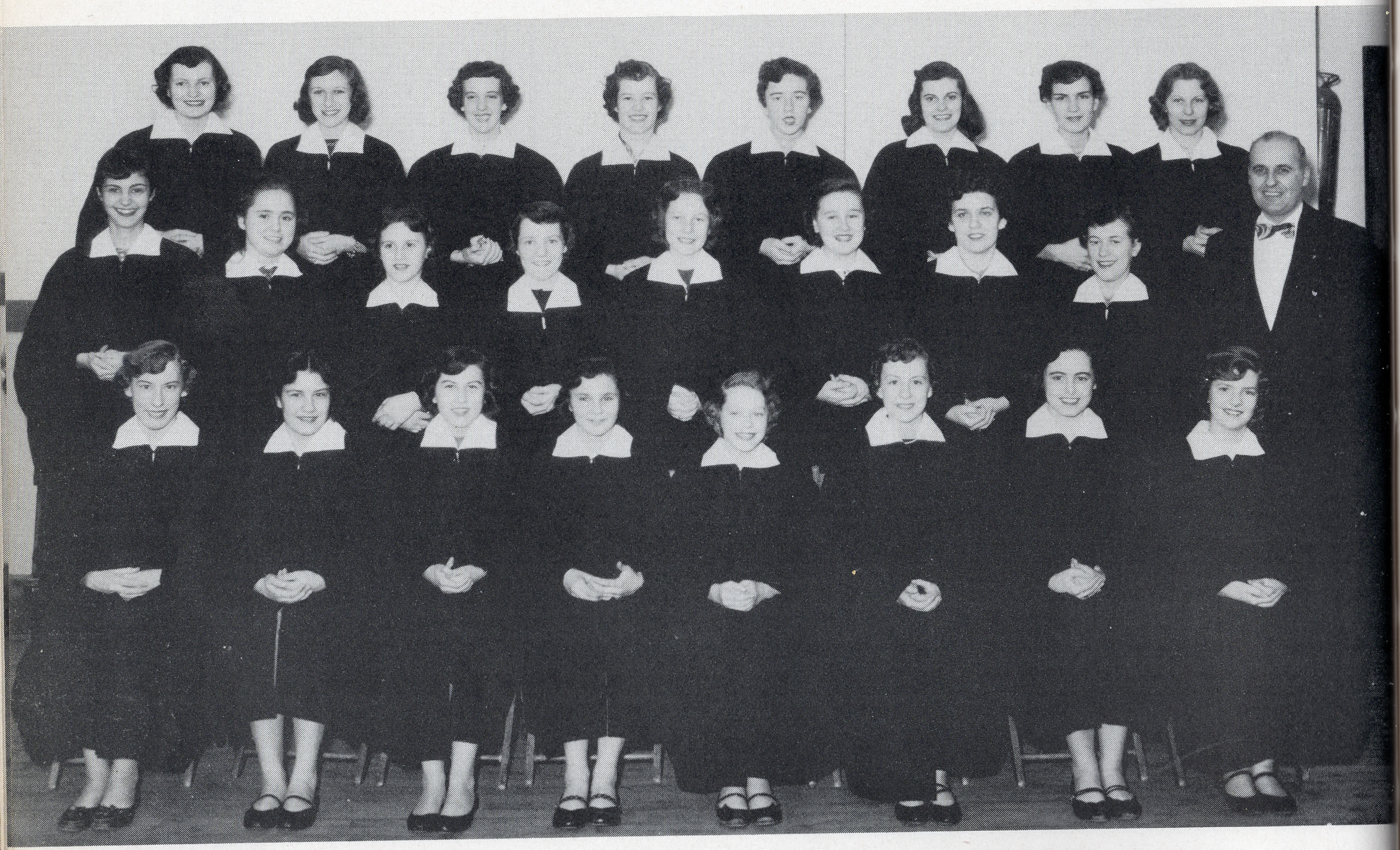

President - - - - - - - - - - - - - - Janet Poplawski

Secretary - - - - - - - - - - - - - - Claire Blanchard

First row, left to right: Joan Savaria, Joyce Duval, Joyce Venezia, Rita Companion, Carlene Kirby, Pauline Boissy, Sheila Curran, Beverly Myers.

Second row, left to right: Barbara Audette, Dawn Sprout, Jacqueline Roy, Claire Blanchard, Janet Poplawski, Fay Paqueette, Carol Perrotte, Jacqueline Hatin, Mr. Lafayette Saucier.

Third row, left to right: Sally Beaudette, Jeanne Carpenter, Frances Villemaire, Janet Provost, Marlene Shirnhaus, Rita Gamelin, Jacqueline Bordeau, Theresa Fortin.

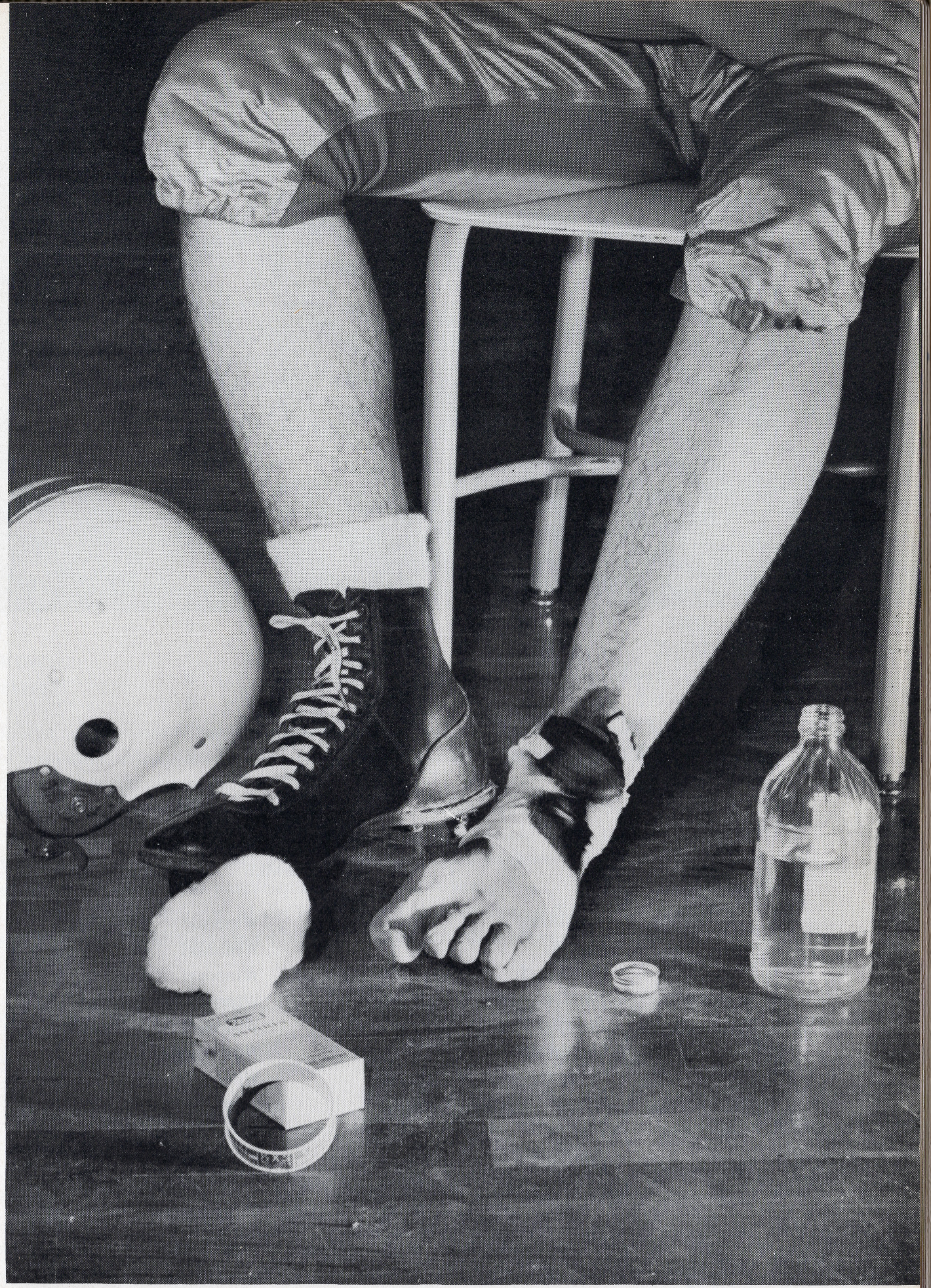

Athletics

Baseball

	AB	H	RUNS	BA
MUIR	2	2	0	1000
MAYO	3	1	0	.333
CARROLL	7	2	0	.286
GAMELIN	29	8	2	.276
LANDRY	35	7	3	.200
FRANCIS	31	6	2	.193
CAUCHON	35	6	6	.172
SEYMOUR	24	4	1	.167
VILLEMAIRE	36	5	1	.139
LISTER	28	2	2	.072
GAUTHIER	15	1	1	.067
BOURASSA	24	1	1	.042
KIRBY	4	0	0	.000
BOISSY	11	0	1	.000
A. FRANCIS	2	0	0	.000
PROVOST	4	0	0	.000
PAQUETTE	3	0	0	.000
LABOUNTY	1	0	0	.000

SCORES OF GAMES

Spaulding	5	Winooski	1
B.F.A.	7	Winooski	0
Cathedral	5	Winooski	9
Montpelier	20	Winooski	1
Burlington	19	Winooski	3
Spaulding	2	Winooski	4
Cathedral	3	Winooski	1
Montpelier	5	Winooski	1
B.F.A.	10	Winooski	2
Burlington	11	Winooski	2

Won - - - - - - 2
Lost - - - - - - - 8

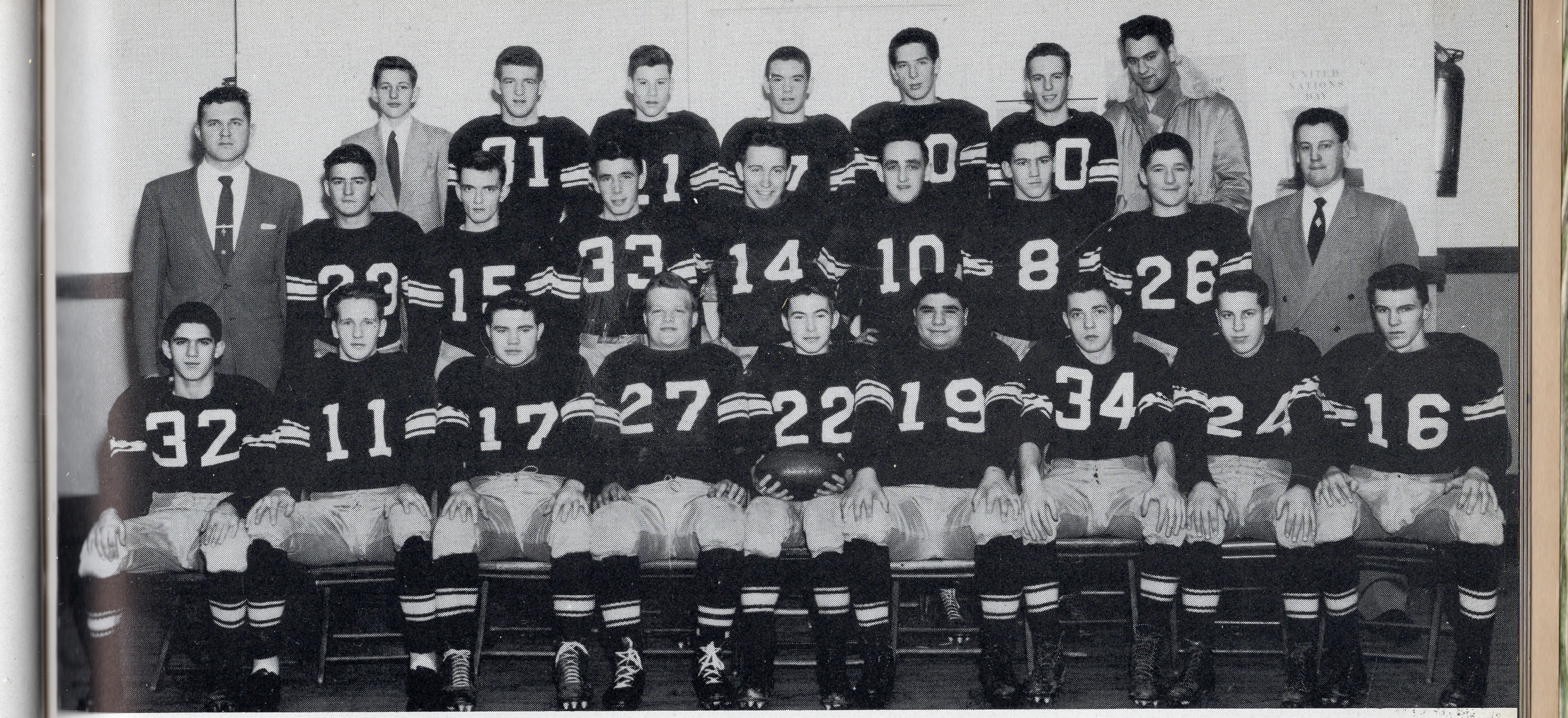

Coaches	Co-Captains	Managers
STANISLUS YANKOWSKI	RICHARD DAIGLE	ALFRED BLONDIN
RAYMOND VILLEMAIRE	ALBERT QUINTIN	JAMES MAZZITELLI

Another football season has passed for the Winooski Millers. It certainly has not been the best by far, as we were only able to cope one victory out of six starts. The Winooski eleven for the most part was an inexperienced team.

Our record does not show the brand of fine ball that the boys played in several games. The score of the St. Mary-Winooski game does not indicate the true picture of the game. The Millers scored four times during this game, only to have each TD called back because of penalties. Inexperienced proved to be a great handicap to the team this year.

W.H.S. presented its best showing of the year when they encountered Bob D'Agostino's boys from Middlebury High. The Millers closed out their season in a fine showing by downing Middlebury 19-0.

PAUL BOISSY
JOSEPH BOURASSA
JOHN BRIGANTE
DONALD CHICOINE
RICHARD DAIGLE
RICHARD SOUCY
ROBERT DECARREAU
ROY DISPRITO
ROGER FRENETTE
JACK HALL
ROBERT LANDRY
DAVID LISTER
ORMOND MONGEON
RICHARD MUIR
RONALD MYERS
JAMES POIRIER
RICHARD POULIN
RICHARD PRAIRIE
LOUIS PROVOST
ALBERT QUINTIN
LEON SABOURIN
CHARLES VILLEMAIRE

Newport - - - - - - - 33 Winooski - - - - - - - - 7
St. Mary's - - - - - - 6 Winooski - - - - - - - - 0
St. Johnsbury - - - - - 13 Winooski - - - - - - - - 6
Cathedral - - - - - - -26 Winooski - - - - - - - - 9
B.F.A. - - - - - - - - -33 Winooski - - - - - - - - 0
Middlebury - - - - - - 0 Winooski - - - - - - - -19

	TD'S	PA	TOTAL POINTS
BOURASSA	4	0	24
VILLEMAIRE	1	1	7
HALL	1	0	6
BOISSY	0	1	1

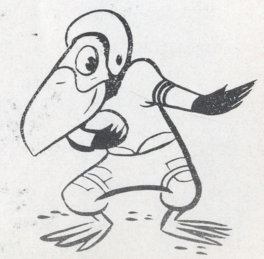

Football

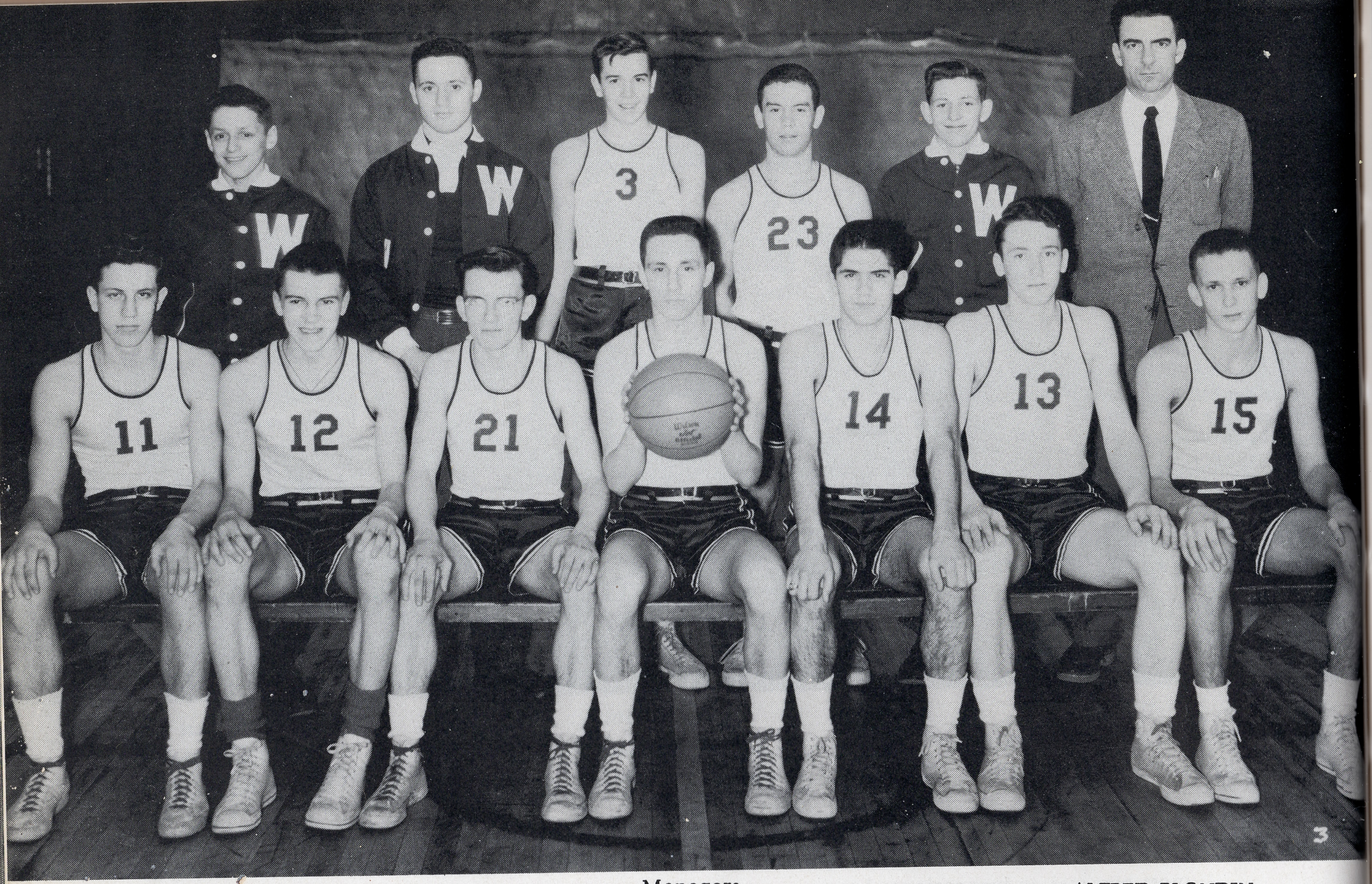

Coach
"PRO HERBERT

Managers
WESLEY CARROLL
Captain - ROBERT LANDRY

ALFRED BLONDIN
TED BEAUDOIN

	G	F.G.	F	PTS.
J. BOURASSA	20	106	98	310
P. BOISSY	20	60	70	190
R. LANDRY	19	51	22	124
D. LISTER	13	37	27	101
R. BOUFFARD	18	16	29	61
L. ALLARD	19	13	16	42
L. SABOURIN	14	8	21	37
R. DECARREAU	10	8	18	34
C. VILLEMAIRE	8	1	3	5
G. BARNEY	4	0	2	2

Stowe - - - - - - 36	Winooski - - - - - 37	Burlington - - - - - 68	Winooski - - - - - 27
St. Mary's - - - - 47	Winooski - - - - - 50	B. F. A. - - - - - - - 74	Winooski - - - - - 68
Essex Jct - - - - - 44	Winooski - - - - - 62	Cathedral - - - - - 61	Winooski - - - - - 42
Vergennes - - - - 41	Winooski - - - - - 36	Spaulding - - - - - 77	Winooski - - - - - 38
Waterbury - - - - 52	Winooski - - - - - 60	St. Johnsbury - - - 49	Winooski - - - - - 55
St. Michael's - - 49	Winooski - - - - - 42	Montpelier - - - - 62	Winooski - - - - - 39
St. Michael's - - 43	Winooski - - - - - 45	Burlington - - - - - 55	Winooski - - - - - 33
Essex Jct - - - - - 40	Winooski - - - - - 46	B. F. A. - - - - - - - 50	Winooski - - - - - 58
St. Johnsbury - - 36	Winooski - - - - - 39	Cathedral - - - - - 69	Winooski - - - - - 55
Montpelier - - - 57	Winooski - - - - - 29	Spaulding - - - - - 48	Winooski - - - - - 45

Won - - - - - - - - 9
Lost - - - - - - - - 11

Basketball

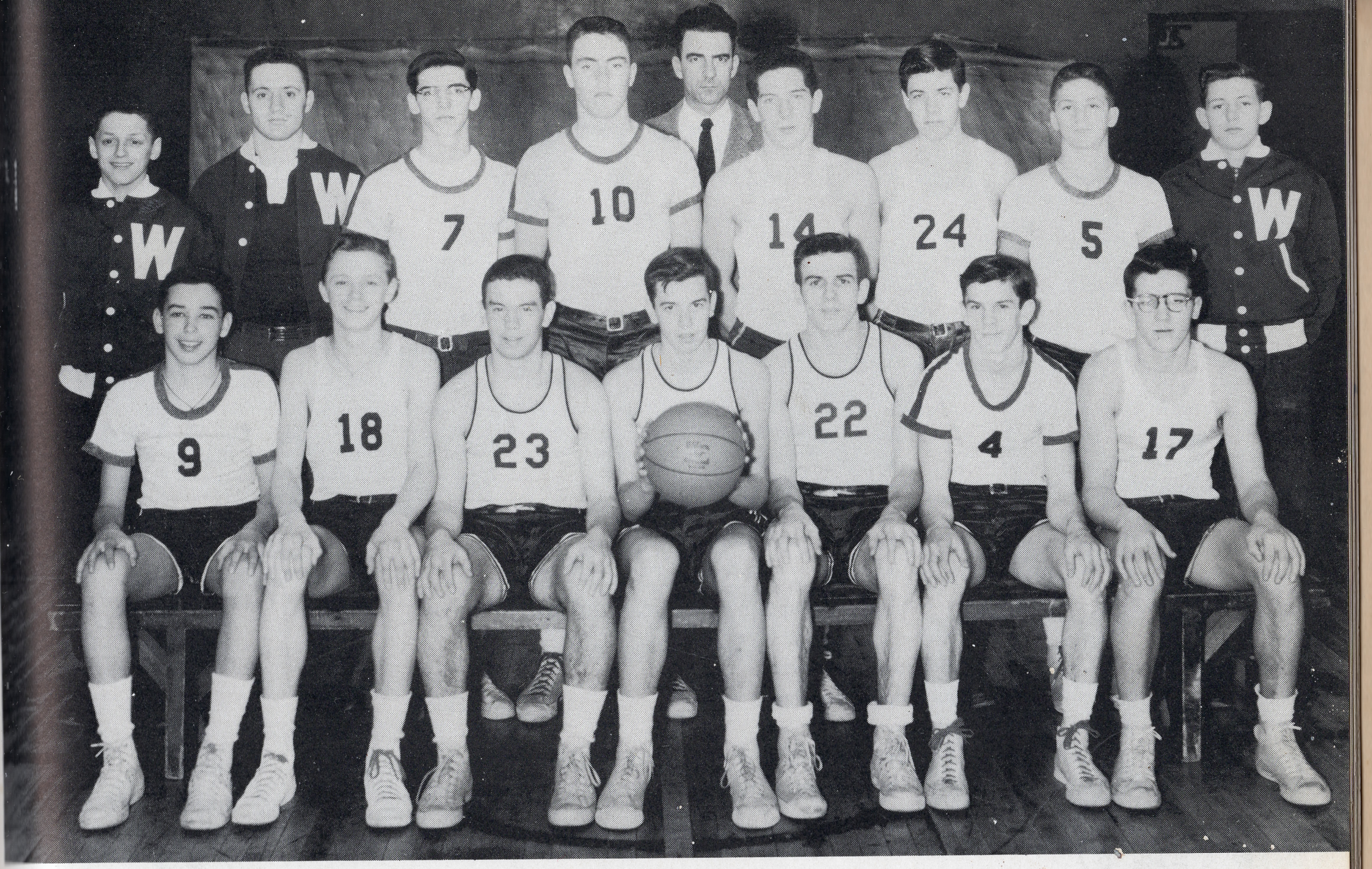

Coach
"Pro" HERBERT

Manager
WESLEY CARROLL

TED BEAUDOIN
ALFRED BLONDIN

	GAMES	POINTS
LIMOGE	20	144
BARNEY	16	132
VILLEMAIRE	17	84
MUIR	20	79
COUTURE	19	79
SOUTIERE	20	58
POIRIER	16	30
CANNON	8	16
MYERS	15	15
KENNEDY	16	14
CHICOINE	12	12
CURRAN	8	7
BOURASSA	9	1
SABOURIN	9	0

Won - - - - - - - - - - - - 11
Lost - - - - - - - - - - - - - 9

J. V. Basketball

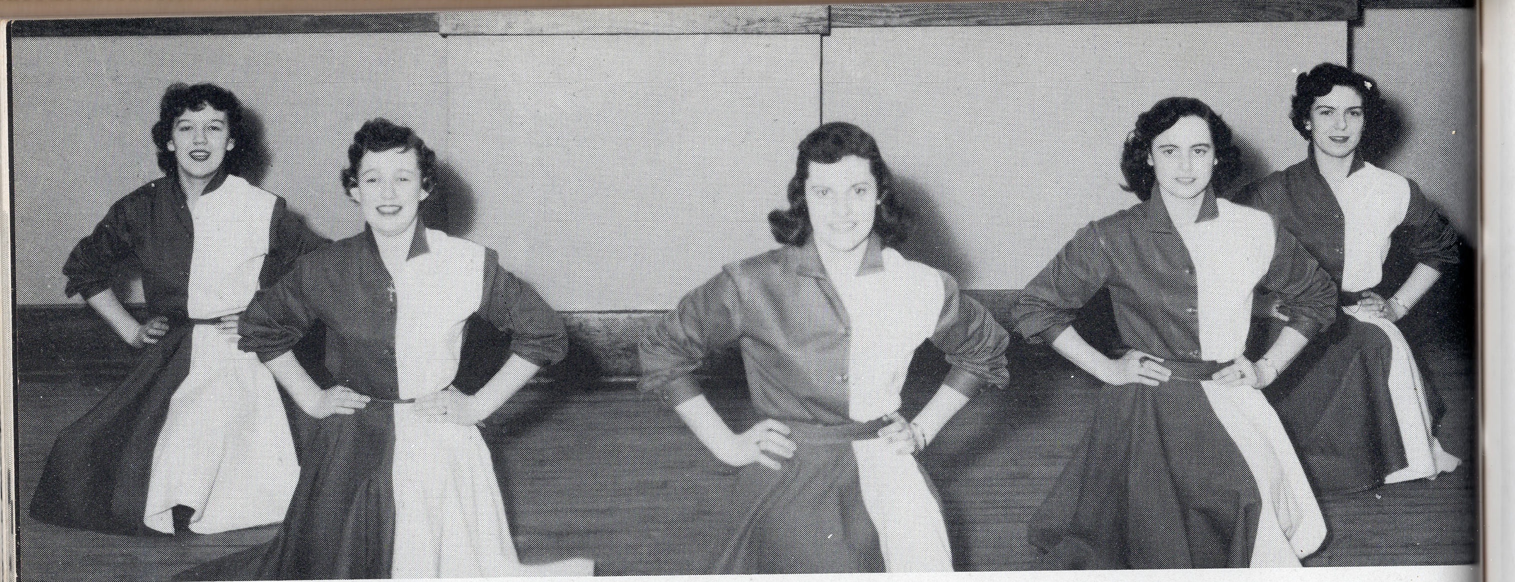

VARSITY

Captain - RITA GAMELIN

Gertrude Marcotte	Sheila Curran
Jeannine Gaboriault	Agatha Flood

This year brought a new squad of girls forward. These girls, we all agree, did a splendid job at both home and away games. Their cheering was always deeply appreciated.

Cheerleaders

The Junior Varsity Cheerleaders also gave much appreciated support to the J.V. Squad all year. These same girls will be back next year.

JOYCE VENEZIA	BEVERLY MYERS
JOAN MERCURE	FAY PAQUETTE
CHARLENE DOREY	CAROL CAUCHON

JOAN SAVARIA

J.V.

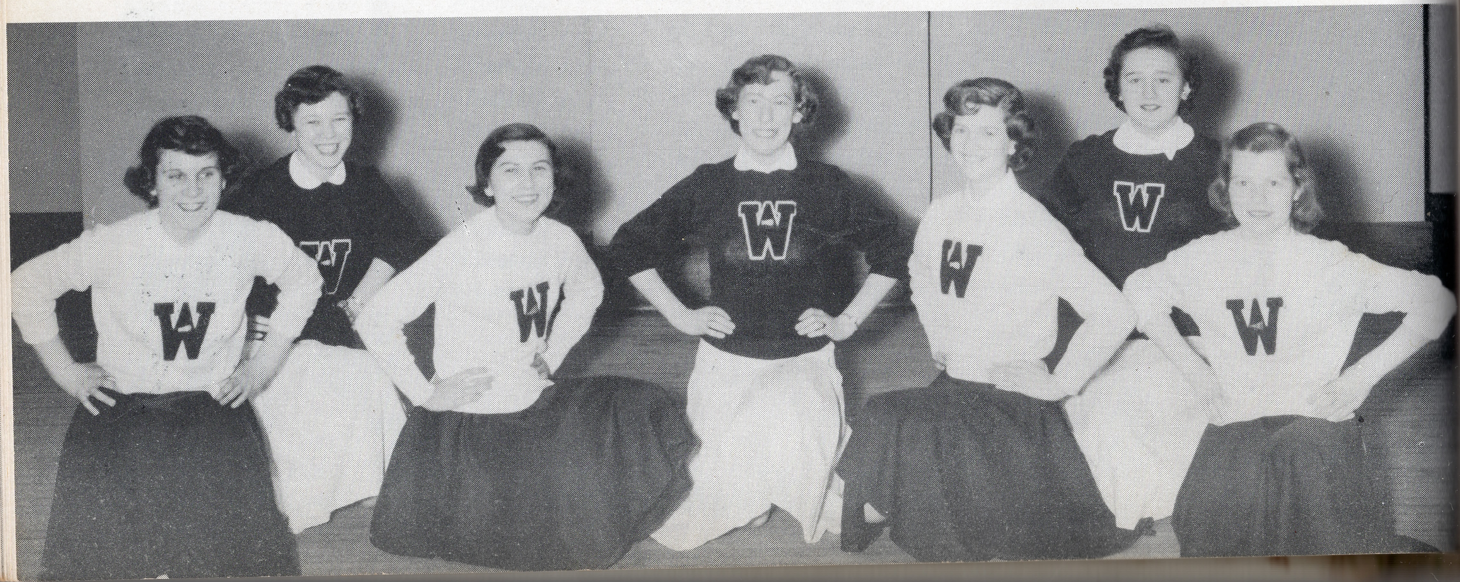

Jackie

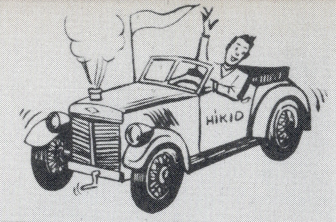

MID
NITE
OIL

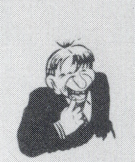

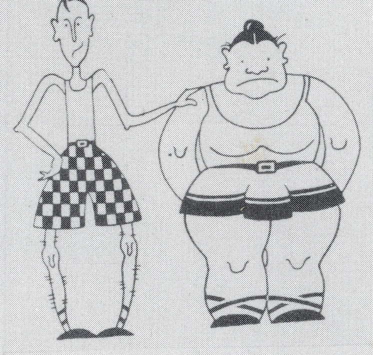

MATH
HISTORY
ENGLISH
LATIN
GEOGRAPHY

Bobby

BAND-AID PATCH & SPOT
ANNUAL ADVERTISING

Advertisers

Fine FURNITURE

Vermont
FURNITURE
CO.

Winooski, Vermont

COMPLIMENTS

OF

Textile Workers Union OF AMERICA

C. I. O.

Locals

579 889-B 890-A

E.A. LESAGE OIL CO.
Mobilheat
Mobilheat

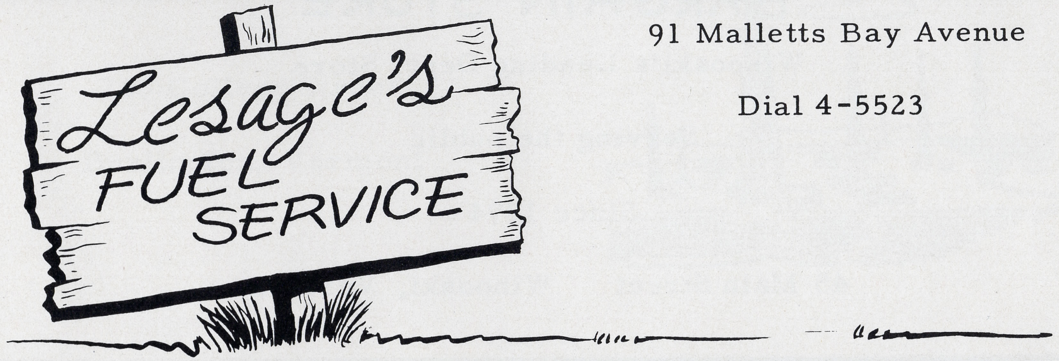
Lesage's
FUEL SERVICE

91 Malletts Bay Avenue

Dial 4-5523

Fresh bread and pastries

MOTHER MOQUIN'S
BAKERY

90 S. Champlain Street

Burlington, Vermont

A.M.

SERVICE STATION

JOHN MERCURE, Proprietor

246 Main Street

Dial 2-1581

Winooski, Vermont

BETTER VALUES

Compliments of the

White

BARGAIN STORE

Winooski's Leading Dept. Store

Serving the public

Since 1894

45 Main Street Winooski, Vermont

YOUR CLASS RING

was produced by BALFOUR — manufacturer of High School and College Jewelry, Commencement Announcements, Diplomas, Medals & Trophies.

L. G.
BALFOUR
COMPANY

My compliments to this year's hard working staff.

Sawyer W. Lee
Box 14
Vergennes

Also representative for Taylor Made Yearbooks

Coal- D & H Anthracite
Fuel Oil
Call 2-0981 for Prompt Service

ELIAS *Lyman*
COAL & OIL CO.
INC.

206 College Street

Burlington, Vermont

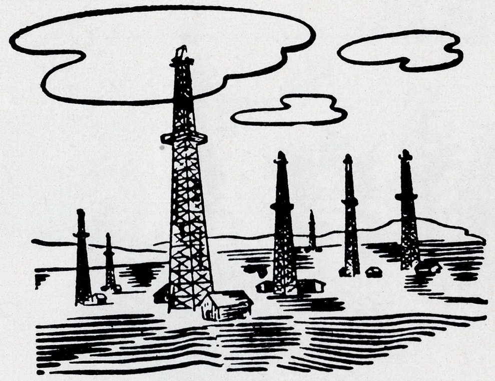

GOOD FOOD

Bill's
DINER

Quality - Service

8 East Allen St. Winooski, Vt.

H. R. Thompson

Pasteurized
Milk and Cream from
Inspected Herds

Winooski

DAIRY

Quality GROCERIES

Landry's
I.G.A.

Winooski

ST. Francis Xavier
PARISH

Winooski, Vermont

Abraham's

"Vermont's Finest
Drug Store"

This is Your Invitation
TO VISIT
Hayes & Carney
INC.

127 Church Street

Burlington, Vermont

Wood's

SPORTING GOODS STORE

Features

Wilson - Spalding - Rawlings
Goldsmith and Voit
Sports Equipment
Official Athletic
Outfitters for Vermont
High School Teams
Corner Church and Banks Sts.
Telephone 2-3001
Burlington

**Car Troubles
Vanish
at
A. M.**
SERVICE STA.
John Mercure, Proprietor

Battery and Tire Service

We Specialize in Greasing
246 Main Street

Dial 2-1581

Winooski

ST.
Stephens
PARISH

Winooski

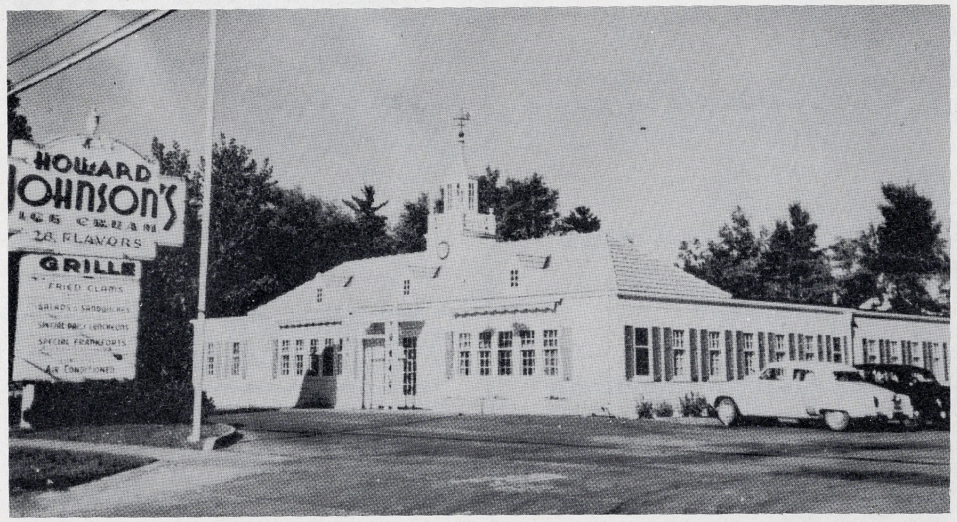
HOWARD
JOHNSON'S
ICE CREAM
28 FLAVORS
GRILLE
FRIED CLAMS
SALADS - SANDWICHES
AIR CONDITIONED

Route 7, Shelburne Road, Burlington, Vermont

Winooski High
Parent-Teacher Association

Compliments of

The Mayor
and
City Council

Princess
SHOP
40 Church Street
Burlington, Vermont
Telephone 3-3881

DEPENDABLE
SERVICE
MINOTTI'S
Radio & Television
Zenith
Sales and Service
Phone 4-7965

YES! Always Stop
At The
SANDWICH SHOP
"Where the Gang Meets"

Compliments of

Sargent's Studio

Photographer for the
CARILLON
94 Church Street

Burlington, Vermont

All Kinds of
Beauty Culture

Specializing in
Hair Tinting

Wella Treatments
Specialized
Hair
Cutting

PAULINE'S
beauty shop

183 Main - Winooski
Dial 3-3045

SERVICE!
IS OUR
FIRST
THOUGHT

Dufresne's
SERVICE
STATION

Winooski,
Vermont

GULF

Sportswear

Shepard & Hamelle

32 Church Street

Burlington, Vermont

BURLINGTON BUSINESS
COLLEGE

Seventy-seventh Year Opens
September 7

One, one-and-one-half, and
two-year courses of college-grade in

Shorthand (Gregg)
Accounting (Pathfinder)
Touch Typewriting
Business English
Business Mathematics
and
Related Business Subjects

Call or Write for New Catalog

182 Main Street
Burlington, Vermont
Dial 2-1701

SAVE
$ $
$

Charter A

VERMONT
TRANSIT
BUS

Ideal for Group
Travel
Remarkably Low
Rates

VERMONT
TRANSIT
LINES

Shop
and
Save
at
THE
Apparel
SHOP

Burlington, Vermont

Brisson's
CUT RATE

Sundries, Cosmetics,

Magazines

Soda Fountain

Phone 2-2075

92 Malletts Bay Avenue

Winooski, Vermont

YELLOW CAB COMPANY, INC.

Burlington, Vermont

Radio Controlled Cabs

Service
Nite Day

4-7441

Phone

TAXI CAB

GRAND UNI
FRESH CRANBERRY
35
25
29

GRAND UNION
Winooski, Vermont

TO SUIT

YOUR

TASTE

Lotus & Star

RESTAURANT

JIM'S CORNER

Burlington, Vermont

SERVICE!

IS OUR
FIRST
THOUGHT

GREEN
MOUNTAIN
HARDWARE

201 Main Street

Winooski

Compliments of

Sealtest

General Ice Cream
Corporation

Simpson's

FUR STORE

Burlington, Vermont

DEPENDABLE
SERVICE

MYERS' AUTO SERVICE
Archie C. Myers,
Prop.
Day and Night
General Automobile
Repairing Welding
Towing Service
50 E. Allen St.
Winooski, Vt.
Tel. 4-6191

Bushey's

STOP
AND
SAVE

GROCERY
STORE

Winooski
Vermont

Compliments of

St. Stephen's Council

KNIGHTS OF COLUMBUS

NO. 2284

MEATS
VEGETABLES AT
TOMS
MARKET

11 LeClair
Street
Winooski, Vermont

SAVE!

Winooski,
Vermont

Meats
and
Groceries

NIQUETTE'S MARKET

Typewriters School Supplies
Greeting Cards and Gifts

Bruhn's

Burlington, Vt. Tel. 4-7477

For a Treat That Can't
Be Beat Go to
CLAIRE'S

FROZEN
CUSTARD
66 LaFountain St.
Winooski
Milk Shakes,
Cones - Sundaes, etc.

Don's
NEWS STAND

Headquarters for

Hallmark Greeting Cards

Winooski

Star
BAKERY
Bread, Rolls
and Pastry

Winooski,
Vermont

Guerin's
BARBER SHOP

Winooski,
Vermont

LAWRENCE &
LECLAIR

Furniture - Curtains
Draperies - Rugs - Linoleums
191 College Street
Telephone 4-6582
Burlington, Vermont

DELUXE
RESTAURANT
Winooski, Vermont

Compliments of the

Surprise
STORE

Winooski, Vermont

Rx
DRUGS

RICHARD'S PHARMACY

1 E. Allen Street
Winooski, Vermont
Phone 4-7230

C.P. SMITH
Supply Co., Inc.

129
South
Winooski
Avenue
Burlington,
Vermont

Always Good Quality at
LESAGE'S
HARDWARE
& PAINT

23 Main Street
Winooski, Vermont

Strand
Main Street
Winooski, Vermont

THEATER

Parker's
I.G.A.

MEATS & GROCERIES
Beverages and Free Delivery
212 Main Street
Winooski

McAULIFFE'S

Sanitary Materials-Paper
School Supplies Equipment
Burlington

PASTE
NOTEBOOK
paper

THE MERCHANTS NATIONAL BANK
THE FARMERS TRUST COMPANY

We can't offer you savings accounts, but we can offer you the convenience of our checking plan that costs so little... the services of our loan department that has helped so many... and the experienced advice from a bank that has served thousands for more years than most of you can know. We'd like to have you visit us... you're always welcome.

IT'S A PLEASURE!

Drop In and Visit Us at
164 College Street
Burlington, Vermont

Is There a Boy or a Girl in Your Family?

You need no other reason for saving money. A sound program for saving means better education, better opportunities, better future for them.

Start now - save regularly in a savings account at "The Good Will Bank" and with interest added that is compounded semi-annually, you'll have a substantial sum before you know it.

THE CHITTENDEN TRUST COMPANY

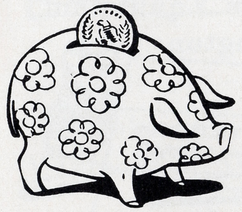

Burlington
Alburg
Swanton

Compliments of
Don's
FLOWER
SHOP

Flowers by Wire

Winooski, Vermont

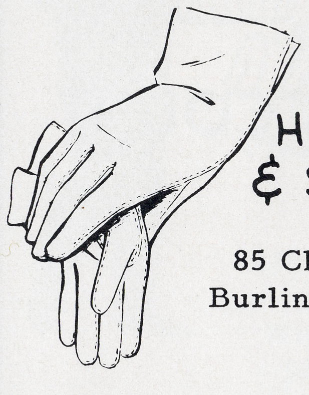

H. C.
HUMPHREY
& SON, INC.

85 Church Street
Burlington, Vermont

---

latest fashions

Curriers

Always
Something
New
Phone 2-2801

66 Church Street Burlington, Vermont

---

featuring
fine foods

Hi-Hat

Burlington's
Most Popular
Restaurant
"Where Chicken
is King"
First and Third Class
License

AND
SAVE
AT

L.P.
Paris
NATION
WIDE STORE

86 W. Spring Street

Winooski, Vermont

Typewriters
Buy, Sell, Rent and Repairs
Smith-Corona Standard
And Portable
Sales and Service
DINGERSON TYPEWRITER
EXCHANGE
104 Church Street
Up One Flight - Telephone 2-2675
Burlington, Vermont

To a wonderful girl

LARGE ....

OR

SMALL

WE WELCOME YOUR ACCOUNT

Congratulations and Best Wishes

To the Graduating Class of

1954

Whether you plan to enter the world of business or to seek further schooling, we wish you success in your endeavors.

As your career develops you will find a banking connection most helpful.

We are proud to serve the residents of Winooski and invite you to become better acquainted with the Howard and the services it offers.

THE HOWARD NATIONAL BANK
AND TRUST COMPANY
Burlington - Winooski - Richmond

BANK

Quality **cleaning**

Cleaners
Launderers
Fur
Storage

Vermont
Cleaning Co., Inc.

274 North Winooski
Avenue
Winooski Branch
32 Main Street

---

follow the crowd

ABERNETHY
CLARKSON
WRIGHT
INC.

Vermont's
Foremost
Department Store

LUDGER MAYNARD AERIE NO. 2538

F. O. E.

LIBERTY ... TRUTH ... JUSTICE ... EQUALITY

Best Wishes

To the Class of 1954

To a wonderful girl

CLAVELLE BROS.

MARKET

I.G.A. STORE

Winooski, Vermont

Bernsol's

DRESS SHOP

(Formerly Stollman's)

95 Church Street

The Latest Trend in Fashions

LaBrie's

Personalized Hair Styling
Specializing in Soft,
Lustrous Permanents
94 Church Street
Burlington, Vermont
Telephone 4-7930

THE STYLE SHOPPE

LADIES WEAR

Burlington

Compliments of

GAMELIN'S Dairy

Winooski, Vermont

LITTLE FOLKS AND TEENS

Children's Wearing
Apparel from Birth to
Sub-teens

Phone 2-3753

Burlington, Vermont

PATRONIZE OUR ADVERTISERS

**Without Their Help This Book
Would Not Be Possible**

A *Taylor-made* YEARBOOK
TAYLOR YEARBOOK COMPANY-DALLAS

May all your future
years be happy ones
Carleen Kirby
"'57"
I hope

All the luck in the
world in the coming
years. I hope you can
be a help to me in
English next year too.
Carol Yakese
"'5-"
She takes eight

Best of Luck
Bonnie "Zack" Myers
"'56"

Best of luck to a
swell girl.
Claire
Lemyre
"56"

Sophomore

World History	Prof Saucier
French II	Miss Carrigan
Typing I	Miss Elgosin
Biology	Miss Saylor
English II	Miss Carrigan
office	—
Study	—

nice luck to

To a wonderful girl
with a personality to match

TAYLOR-MADE
YEARBOOKS
-DALLAS-